

THINK ELECTRICAL

BUILDING, POWER & LIGHTING

SHORTFORM CATALOGUE '19

ACDC
DYNAMICS
www.acdc.co.za

GEWISS



NATIONAL CONTACT CENTRE

Sales Centre 010 202 3400
Technical 010 202 3500

BRANCH CONTACT DETAILS

Johannesburg 010 202 3300
Germiston 011 418 9600
Cape Town 021 510 0710
Pinetown 031 700 4215
Riverhorse 031 492 4800

Technology that meets
any system requirements
in the residential, service &
industrial sectors.

WATERTIGHT SURFACE MOUNTING PLASTIC ENCLOSURES

44CE Range RAL 7035 Grey



EN 50267-2-2



Code	Internal Dimensions (mm)	Entries No.	Gland hole Ø (mm)	Conduit Max Ø (mm)	Spare Lid Screw	Pack/ Carton Qty
------	--------------------------	-------------	-------------------	--------------------	-----------------	------------------

Junction Boxes with Stepped Glands and Press-on Lids - IP44 - TP85°C

GW44001	Ø 65 x 35	4	23	20	–	5/280
GW44002	Ø 80 x 40	4	23	20	–	5/135
GW44003	80 x 80 x 40	6	23	20	–	5/90



EN 50267-2-2

Junction Boxes with Stepped Glands. Lids with Captive Screws - IP55 - TP85°C

GW44004	100 x 100 x 50	6	29	25	4 S/S screws	60
GW44005	120 x 80 x 50	6	29	25	4 S/S screws	66
GW44006	150 x 110 x 70	10	29	25	4 S/S screws	40
GW44007*	190 x 140 x 70	10	37	32	a	24
GW44008*	240 x 190 x 90	12	37	32	a	12
GW44009*	300 x 220 x 120	12	48	32	b	6

* Sealable Enclosure with hinged plastic screw-on lid

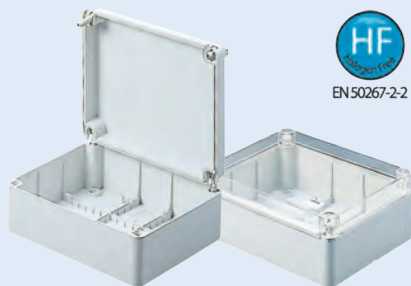

EN 50267-2-2

Enclosures with standard lid - IP56

Grey lid Code TP85°C	Internal Dimensions (mm)	Spare Lid Screw	Pack/Crt Qty	Clear lid Code TP110°C
GW44204	100 x 100 x 50	4 S/S screws	105	–
GW44205	120 x 80 x 50	4 S/S screws	91	–
GW44206	150 x 110 x 70	4 S/S screws	50	GW44426
GW44207*	190 x 140 x 70	a	30	GW44427*
GW44208*	240 x 190 x 90	a	14	GW44428*
GW44209*	300 x 220 x 120	b	6	GW44429*
GW44210*	380 x 300 x 120	b	4	GW44430*
GW44211*	460 x 380 x 120	a	3	GW44431*

* Sealable Enclosure with hinged plastic screw-on lid

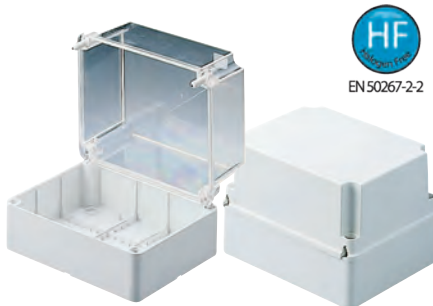

EN 50267-2-2

Enclosures with Deep Lid - IP56

Grey lid Code TP85°C	Internal Dimensions (mm)	Spare Lid Screw	Pack/Crt Qty	Clear lid Code TP110°C
GW44214	100 x 100 x 120	4 S/S screws	45	–
GW44215	120 x 80 x 120	4 S/S screws	55	–
GW44216	150 x 110 x 140	4 S/S screws	24	GW44436
GW44217*	190 x 140 x 140	a (AS01092)	16	GW44437*
GW44218*	240 x 190 x 160	a (AS01092)	12	GW44438*
GW44219*	300 x 220 x 180	b (AS01093)	7	GW44439*
GW44220*	380 x 300 x 180	b (AS01093)	3	GW44440*
GW44221*	460 x 380 x 180	b (AS01093)	2	GW44441*

* Sealable Enclosure with hinged plastic screw-on lid

Galvanized Metal Chassis Plates

GX44614	150 x 110
GX44615	190 x 140
GX44616	240 x 190
GX44617	300 x 220
GX44618	380 x 300
GX44619	460 x 380

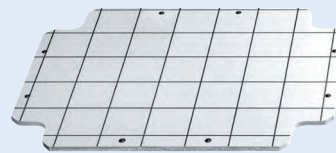

Insulated Chassis Plates

–
GW44625
GW44626
GW44627
GW44628
GW44629

Accessories

GW44621	Wall Mounting Brackets, for Enclosures 38mm	190 x 140 & larger
GW44620	Watertight Coupler 47mm I.D.	10/160
GW44622	Screw Cap Dia. 15mm	10/100
GW50428	Stepped Glands (for 20mm hole)	100/1000
GW50429	Stepped Glands (for 23mm hole)	100/1000
GW50430	Stepped Glands (for 29mm hole)	100/1000
GW50431	Stepped Glands (for 37mm hole)	50/500
GW50432	Stepped Glands (for 48mm hole)	35/350
GW52401	HSS Steel multi dia. milling cutter for plastic boxes	1/4
AS01092	Spare Nylon 10mm Screw for enclosures 'a'	
AS01093	Spare Nylon 12mm Screw for enclosures 'b'	
58110313	S/S Screws for GW44204/5/14/15	
58110305	S/S Screws for GW44206 and GW44216	



Stepped Gland



Nylon Screw

WATERTIGHT SURFACE MOUNTING PLASTIC ENCLOSURES

44CE Range
Ral 7035 - Grey

1/4 Turn Screws
on the lid for
Easy Access



GW44234



EN 50267-2-2

Junction box with Plain Quick Fixing Lid - **IP55**

Grey Lid Code TP85°C	Internal Dimensions (mm)	Spare Lid Screw	Pack/Carton Qty	Clear Lid Code
GW44234	100 x 100 x 50	—	105	N/A
GW44236	150 x 110 x 70	—	50	N/A

High capacity bottom allows for large conduit/gland entries



GW44114



EN 50267-2-2

Enclosures with High Capacity Bottom - **IP56**

Code	Internal Dimensions (mm)	Screws	Pack/Carton Qty	Clear Lid Code
GW44114	100 x 100 x 80	4 s/s screws	45	—
GW44117	190 x 140 x 110	a	16	GW44137
GW44118	240 x 190 x 130	a	12	GW44138
GW44119	300 x 220 x 170	b	7	GW44139
GW44120	380 x 300 x 170	b	3	GW44140

TERMINAL BLOCKS

Press-on Multi-Pole Terminal Blocks for 44CE - Grey RAL7035, 450V

Code	No. of ways	Cable Size	Max Load	Pack/Carton
GW44606	3 x	4mm ²	57A	10/100
GW44607	4 x	4mm ²	57A	10/100
GW44608	5 x	4mm ²	57A	10/100

Screw-on Multiple Terminal Blocks - Grey RAL7035, 750V

Code	No. of ways	Cable Size	Max Load	Pack/Carton
GW44610	5 x	6mm ²	76A	10/100
GW44612	5 x	16mm ²	125A	10/100
GW44614TB	5 x	35mm ²	210A	1/10

Single Pole Insulated Cage Terminal Blocks – Transparent, 450V

Code	No. of ways	Cable Size	Max Load	Pack/Carton
GW44671	3 x	6mm ²	76A	10/100
GW44672	5 x	6mm ²	76A	10/100
GW44673	4 x	16mm ²	125A	10/50
GW44674	[2 x 3 x]	[16mm ² 6mm ²]	125A	10/50

GW44681 Support for mounting on DIN Rail
GW44682 Adaptor for fixing into enclosure base

Single Pole Terminal Blocks - Transparent, 450V

Code	No. of ways	Cable Size	Max Load	Pack/Carton
GW44704	4 x	6mm ²	76A	1/100
GW44706	6 x	6mm ²	76A	1/100
GW44708	8 x	6mm ²	76A	1/100

Din Mount Bracket (Max 12 way)

Code	Terminal Block Combinations	Pack/Carton
GW44720	GW44704 x 3; GW44706 x 2, GW44708 x 1 + GW44704 x 1; GW44706 x1 + GW44704 x 1	1/50

WATERTIGHT SURFACE MOUNTING METAL ENCLOSURES

GW Connect Range

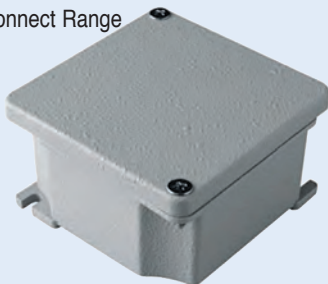

Grey Painted Enclosures - Die Cast Aluminium - **IP66**

Code	Internal Dimensions L x H x D (mm)	Pack Qty	Chassis Plates	Pack Qty
GW76261	91 x 91 x 54	40	-	10
GW76262	128 x 103 x 57	32	GW76272	10
GW76263	155 x 130 x 58	24	GW76273	10
GW76264	178 x 156 x 75	16	GW76274	10
GW76265	239 x 202 x 85	8	GW76275	5
GW76266	294 x 244 x 114	4	GW76276	5
GW76267	392 x 298 x 144	1	GW76277	5

Unpainted Enclosures - Die Cast Aluminium - **IP66**

Code	Internal Dimensions L x H x D (mm)	Pack Qty	Chassis Plates	Pack Qty
GW76281	91 x 91 x 54	40	-	10
GW76282	128 x 103 x 57	32	GW76272	10
GW76283	155 x 130 x 58	24	GW76273	10
GW76284	178 x 156 x 75	16	GW76274	10
GW76285	239 x 202 x 85	8	GW76275	5
GW76286	294 x 244 x 114	4	GW76276	5
GW76287	392 x 298 x 144	1	GW76277	5



EMERGENCY BREAK-GLASS STATIONS

IP55 RAL3000 Red Surface / Flush Mounting Emergency Enclosure



Code	Description	Size HxWxD	Carton
GW42201	Break glass station with push button which can be lit. 1NO + 1NC (expandable up to 4 contacts)	120 x 120 x 50	1/10
GW42211	Spare 'Safe Push' glass for GW42201	79 x 79 x 2	1/10
GW30943	230V lamp 0.4 Watts for Push Button	-	1/50
GW74201	1 N/O Contact block 3A @ 240 V	-	10/60
GW74202	1 N/C Contact block 3A @ 240 V	-	10/60
GW42204	Station with 22mm Ø hole and key lock	180 x 108 x 100	1/10
GW42213	Spare 'Safe Push' glass for GW42204	74 x 63 x 2	1/10
GW42202	Red Emergency DB 1 x 8m c/w Din Rail	180 x 180 x 100	1/10
GW42203	Station with key lock and galvanised metal chassis plate	180 x 180 x 100	1/10
GW42212	Spare 'Safe Push' glass GW42203	74 x 142 x 2	1/10
GW42216	Glass hammer with fixing support	-	1/10

FLUSH MOUNTING JUNCTION & CONNECTION BOXES

Junction & Connection Boxes



Code	Outer Dimensions L x H x D (mm)	Compartment Pre-Arrangement	Carton QTY
Without DIN Rail			
GW48001	92 x 92 x 45	1	162
GW48002	118 x 96 x 50	1	114
GW48003	118 x 96 x 70	1	84
GW48004	152 x 98 x 70	1	84
GW48005	160 x 130 x 70	1	49
With DIN Rail			
GW48006	196 x 152 x 75	2	34
GW48007	294 x 152 x 75	3	22
GW48008	392 x 152 x 75	4	17
GW48009	480 x 160 x 75	3	17
GW48010	516 x 202 x 90	3	9
GW48011	516 x 294 x 90	6	5

Boxes with Lid



Code IP40	Code IP55	Outer Dimensions L x H x D (mm)	Compartment Pre-Arrangement	Carton QTY
GW48661 -	GW48671 -	138 x 169 x 70	1	1/28
GW48662 *	GW48672 *	308 x 169 x 70	2	1/14
GW48663 -	GW48673 -	398 x 169 x 70	3	1/9

- No DIN Rail * Ready to house the DIN Rail - 14 Modules

SURFACE MOUNTING ENCLOSURES



42 TV RANGE complete with Hinge. RAL 7035 Grey IP41

Surface-mounting adaptable enclosures with reversible door with smooth and honeycombed surface

Cover with honeycomb finish makes it possible to easily surface mount equipment

Code	Internal dimensions L x H (mm)	Depth D (mm)	No. Entries			Chassis Plates
			Ø 20.5	Ø 20.5/23	Ø 23/29	
GW42002	200 x 150	60	12	4	-	GW44615
GW42003	200 x 150	80	12	4	-	GW44615
GW42005	300 x 200	60	-	-	16	GW44616
GW42006	300 x 200	80	-	-	16	GW44616

Junction box for combination of modular Enclosures & Components - IP55



Code	Description
GW27402	132 x 82 x 55mm Junction Box (See also pg692)
GW26406	Watertight coupler 23mm pg16
GW44622	Insulating Screw Cap Dia. 15mm



WATERTIGHT ENCLOSURES

46 Range - Triangular Key Locks - Chassis Plates to be ordered separately

Polyester

• RAL 7035

• **IP65**

Mild Steel

• RAL 7035

• **IP55**

304 Stainless Steel

• Polished

• **IP55**

• Max +60°C; Min -25°C



c/w Mounting Brackets for DIN Rail/Chassis Plate and one panel key

Stainless Steel

Ext. Dim. (mm) H x W x D	Polyester	Polyester Window	Mild Steel	Mild Steel Window	304 Stainless Steel	Perforated Plate for MCCB	Blank plate for MCCB	Chassis Plates Steel	Inner Door
300 x 250 x 160	GW46001F	GW46201F	GW46031	-	-	-	-	GW46401	-
425 x 310 x 160	GW46002F	GW46202F	GW46032	GW46232	GW46052	GW46440	GW46540	GW46402	GW46414
500 x 405 x 200	GW46003F	GW46203F	GW46033	GW46233	-	GW46441	GW46541	GW46403	GW46415
650 x 405 x 200	GW46004F	GW46204F	GW46034	GW46234	GW46054	GW46441	GW46541	GW46404	GW46416
650 x 515 x 250	GW46005F	GW46205F	GW46035	GW46235	-	GW46442	GW46542	GW46405	GW46417
800 x 585 x 300	GW46006F	GW46206F	GW46036	GW46236	GW46056	GW46443	GW46543	GW46406	GW46418
1060 x 800 x 350	GW46007F	GW46207F	GW46037	GW46237	-	GW46444	GW46544	GW46407	GW46419

Typical Applications

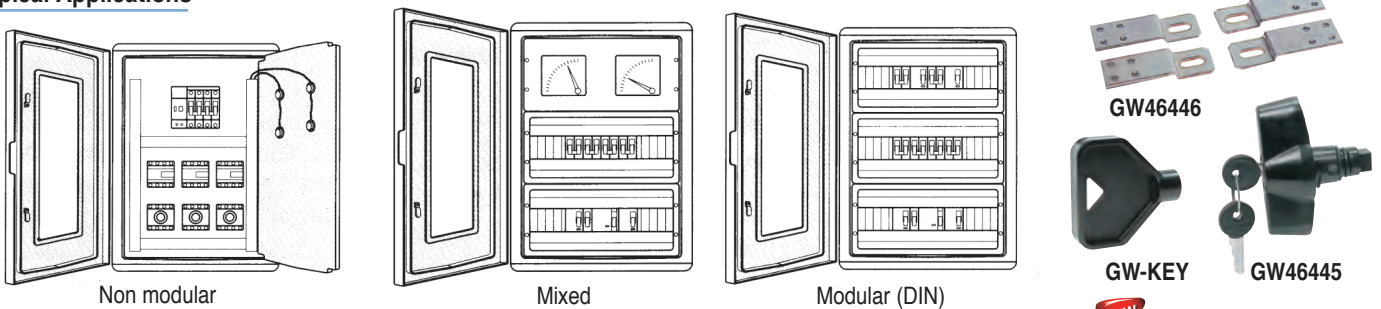

Steel Brackets for Surface fixing of 46 Range Enclosures

GW46446	Set of 4 mounting brackets	GW46592F	Insert Kit for Screw Hole. (Pack of 10)
GW-KEY	Spare triangular key	GW46524F	DIN Rail Mounting Brackets
GW46445	Safety lock with handle and key		



Modular Accessories



External Dimensions H x W x D	Max No. Modules	Cover Plate Kit c/w DIN Rail	Cover Plate Kit for MCCB	Single Blank Cover Kit	Double Blank Cover Kit	Single DIN Rail w/o Bracket	Double DIN Rail w/o Bracket	Upright Mounting Brackets
425 x 310 x 160	36 (3x12)	GW46420F		GW46425F	GW46475F	GW46430F	GW46530F	GW46435F
500 x 405 x 200	54 (3x18)	GW46421F	GW46570F	GW46426F	GW46476F	GW46431F	GW46531F	GW46436F
650 x 405 x 200	72 (4x18)	GW46421F	GW46570F	GW46426F	GW46476F	GW46431F	GW46531F	GW46437F
650 x 515 x 250	96 (4x24)	GW46422F	GW46571F	GW46427F	GW46477F	GW46432F	GW46532F	GW46437F
800 x 585 x 300	140 (5x28)	GW46423F	GW46572F	GW46428F	GW46478F	GW46433F	GW46533F	GW46438F
1060 x 800 x 350	180 (5x36)	GW46424F	GW46573F	GW46429F	GW46479F	GW46434F	GW46534F	GW46439F

44 CEP Range - IP55

Moulded Enclosure for electrical & electronic components 110°C

Dimensions (mm) H x W x D	Code Grey door	Code Transparent Door	Steel Chassis Plate	Carton Qty
254 x 200 x 135	GW44808	GW44818	GW44636	12
316 x 236 x 135	GW44809	GW44819	GW44637	8
396 x 316 x 160	GW44810	GW44820	GW44638	4
474 x 396 x 160	GW44811	GW44821	GW44639	2



40 CD RANGE - DISTRIBUTION BOARDS - SURFACE MOUNTING

Enclosures, No Door - IP40



Code	Type - Without Terminal Block	Size (mm) H x W x D
GW40022	2 Module - (1 x 2)	170 x 105 x 98
GW40023	4 Module - (1 x 4)	130 x 90 x 85
GW40024	6 Module - (1 x 6)	155 x 140 x 85
GW40026	8 Module - (1 x 8)	180 x 180 x 95
GW40028	12 Module - (1 x 12)	215 x 250 x 95
GW40030	24 Module - (2 x 12)	340 x 250 x 95
GW40032	36 Module - (3 x 12)	465 x 250 x 95

Enclosures, With Door - IP55 - Excludes Terminal Blocks



Code	Type - Without Terminal Block	Size (mm) H x W x D
GW40001	4 Module - (1 x 4)	170 x 105 x 98
GW40003	8 Module - (1 x 8) accepts 1 x TB size 1	180 x 180 x 98
GW40005	12 Module - (1 x 12) accepts 1 x TB size 1 or 2	250 x 250 x 135
GW40007	24 Module - (2 x 12) accepts 1 x TB size 1	375 x 375 x 135
GW40009	36 Module - (2 x 18) accepts 1 x TB size 1 or 2	655 x 410 x 140

TB = Terminal Block Spare 10mm Nylon Screw for Distribution Boards: 55010961

Enclosures, With Door - IP40



Code - w/o Terminal Blocks	Type	Size (mm) H x W x D	Code - With Terminal Blocks	Terminal Blocks
GW40043	8 Module (1 x 8) accepts 1 x TB size 1	180x200x100	GW40043BS	1 x GW40408B
GW40045	12 Module (1 x 12) accepts 1 x TB size 1 or 2	225x280x180	GW40045BS	1 x GW40412B
GW40047	24 Module (2 x 12) accepts 2 x TB size 1 or 2	350x280x100	GW40047BS	1 x GW40412B
GW40049	36 Module (2 x 18) accepts 2 x TB size 1, 2 or 3	400x400x130	GW40049BS	1 x GW40418B
GW40051	54 Module (3 x 18) accepts 2 x TB size 1, 2 or 3	550x400x130	GW40051BD	2 x GW40418B
GW40053	72 Module (4 x 18) accepts 4 x TB size 1, 2 or 3	850x400x150	GW40053BD	2 x GW40418B

TB = Terminal Block

Terminal Blocks - Bipolar - Rated 125A - IP20

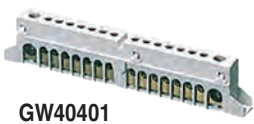

Code	Neutral (No. Poles x sect. mm ²)	Earth (No. Poles x sect. mm ²)	TB Size
GW40401	(1 x 35) + (7 x 10)	(1 x 35) + (7 x 10)	Size 1
GW40402	(3 x 35) + (10 x 10)	(3 x 35) + (10 x 10)	Size 2
GW40404	(5 x 35) + (14 x 10)	(5 x 35) + (14 x 10)	Size 3

NEW Terminal Blocks - Bipolar - Rated 80A - IP20



GW40408B	(2 x 16) + (7 x 10)	(2 x 16) + (7 x 10)	Size 1
GW40412B	(3 x 16) + (11 x 10)	(3 x 16) + (11 x 10)	Size 2
GW40418B	(3 x 16) + (17 x 10)	(3 x 16) + (17 x 10)	Size 3

NEW Terminal Blocks - Unipolar - Rated 80A - IP20



GW40408U	(2 x 16) + (7 x 10)	-	Size 1
GW40412U	(3 x 16) + (11 x 10)	-	Size 2
GW40422U	(3 x 16) + (29 x 10)	-	Size 2
GW40418U	(3 x 16) + (17 x 10)	-	Size 3

TB = Terminal Block

* Unipolar Terminals - Either Earth or Neutral can be connected (Copper on left hand side)

Bipolar Terminals - Both Earth and Neutral can be connected.

Grey Surface Mount Enclosures IP30 - c/w Terminal Blocks



Code	Type	Size (mm) H x W x D	Grey Door Code	Transparent Door Code
GW40501	13 Module	225 x 250 x 93.5	GW40531	GW40536
GW40502	26 Module (2x13)	350 x 250 x 93.5	GW40532	GW40537
GW40503	39 Module (3x13)	475 x 250 x 93.5	GW40533	GW40538
GW40504	52 Modules (4x13)	600 x 250 x 93.5	GW40534	GW40539

40 CDK RANGE - DISTRIBUTION BOARDS

DB with Transparent Smoked Door

Terminal blocks to be ordered separately (Pg 8)



Grey Surface mounting IP65
(Circuit breakers excluded)

CDKe - IP65 Grey without Terminals	Type	Size (mm) H x W x D	Code - with Terminal Blocks	With Terminal Blocks Included
------------------------------------	------	---------------------	-----------------------------	-------------------------------

Surface Mount

GW40101	4 Module - (1x4) No provision for terminal blocks	210x143x100	-	-
GW40102	8 Module - (1x8) accepts 1 x TB size 1	210x215x100	GW40102BS	1 x GW40408B
GW40103	12 Module - (1x12) accepts 1 x TB size 1 or 2	260x298x140	GW40103BS	1 x GW40412B
GW40106	18 Module - (1x18) accepts 1 x TB size 1, 2 or 3	285x410x140	GW40106BS	1 x GW40412B
GW40104	24 Module - (2x12) accepts 1 x TB size 1 or 2	420x298x140	GW40104BS	1 x GW40412B
GW40107	36 Module - (2x18) accepts 2 x TB size 1, 2 or 3	463x410x140	GW40107BS	1 x GW40418B
GW40108	54 Module - (3x18) accepts 2 x TB size 1, 2 or 3	655x410x140	GW40108BD	2 x GW40418B
GW40109	72 Module - (4x18) accepts 4 x TB size 1, 2 or 3	878x410x140	GW40109BD	2 x GW40418B

Flush Mount



White Flush mount IP40

GW40603	6 Module - (1x6) No provision for terminal blocks	170x200x85	-	-
GW40604	8 Module - (1x8) accepts 1 x TB size 1	195x240x85	GW40604BS	1 x GW40408B
GW40605	12 Module - (1x12) accepts 1 x TB size 1 or 2	270x330x85	GW40605BS	1 x GW40412B
GW40608	18 Module - (1x18) accepts 1 x TB size 1, 2 or 3	310x465x85	GW40608BS	1 x GW40418B
GW40606	24 Module - (2x12) accepts 2 x TB size 1 or 2	420x330x85	GW40606BS	1 x GW40412B
GW40609	36 Module - (2x18) accepts 2 x TB size 1, 2 or 3	505x465x85	GW40609BS	1 x GW40418B
GW40610	54 Module - (3x18) accepts 3 x TB size 1, 2 or 3	680x465x95	GW40610BD	2 x GW40418B
GW40611	72 Module - (4x18) accepts 4 x TB size 1, 2 or 3	855x465x95	GW40611BD	2 x GW40418B

Cylindrical Security/Safety Lock



Code	Type
GW40422	Die-cast metal (Locks are supplied with 2 keys with standardised code, suitable for CDK Range)

40 CDi RANGE - DISTRIBUTION BOARDS - FLUSH MOUNTING

Domestic Type D/B



White

Toner Black

Protected Flush Mounting Modular Enclosure - IP40 Transparent Smoked Door

Code	Type	Size (mm) L x H x D	Carton Qty
GW40237*	4 Module - (1x4) - No provision for terminal blocks	148 x 165 x 107	12
GW40225*	8 Module - (1x8) - Accepts 1 terminal block size 1	250 x 195 x 107	16
GW40229*	12 Module - (1x12) - Accepts 1 terminal block size 1 or 2	330 x 218 x 107	12
GW40233*	24 Module - (1x24) - Accepts 1 terminal block size 1 or 2	330 x 338 x 107	5
GW40239*	36 Module - (1x36) - Accepts 1 terminal block size 1 or 2	330 x 493 x 107	5

Terminal blocks (pg 667) & CBs (pg 701) to be ordered separately
*Add colour to code: TB (Milk White), TN (Toner Black), VT (Titanium), VA (Slate Grey)

DB Colour Co-ordinated with Chorus System Range Plates IP40 (Circuit breakers to be ordered separately)



Door with automatic opening

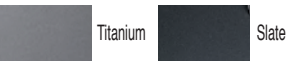

Code	Type	Size H x W x D	Colour	Carton Qty
GW40981TB	12 Module - (1x12)	255 x 320 x 80	White	2
GW40981VT	12 Module - (1x12)	255 x 320 x 80	Metallic Titanium	2
GW40981VA	12 Module - (1x12)	255 x 320 x 80	Metallic Slate	2
GW40991TB	24 Module - (2x12)	360 x 320 x 80	White	2
GW40991VT	24 Module - (2x12)	360 x 320 x 80	Metallic Titanium	2
GW40991VA	24 Module - (2x12)	360 x 320 x 80	Metallic Slate	2

40 CDe RANGE - DISTRIBUTION BOARDS - FLUSH MOUNTING

Flush Mount DB with Steel Frame and Plastic Door - Colour White RAL 9016 IP40



Code	Type	Size H x W x D	Tray Size H x W x D
GW40151	12 Module - (1x12) c/w Neutral and Earth Bar	338 x 335 x 75	303 x 300 x 85
GW40152	24 Module - (2x12) c/w Neutral and Earth Bar	463 x 335 x 75	428 x 300 x 85
GW40153	36 Module - (3x12) c/w Neutral and Earth Bar	585 x 335 x 75	553 x 300 x 85
GW40154	48 Module - (4x12) c/w Neutral and Earth Bar	713 x 335 x 75	678 x 300 x 85

CVX 160 DISTRIBUTION BOARDS



Flush Mount with Curved glass door



Surface Mount with Curved glass door



Surface Mount with Solid Steel Door

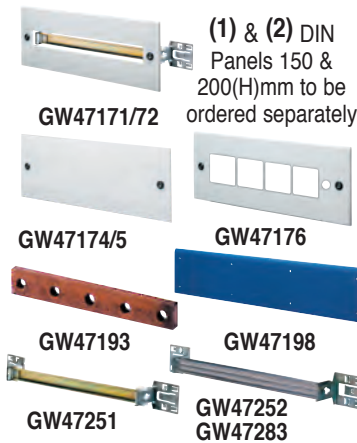

(1) & (2) DIN Panels 150 & 200(H)mm to be ordered separately

CVX 160 I Range: 160A Flush Mount steel DB IP40 - Colour Grey RAL 7035

- Complete with Galvanized Wall Tray & Front Panels c/w Din Rails
- Earth Bar and Blanking Plates to be ordered separately

Glass Door DB Code	Solid Steel Door DB Code	DIN Modules	Spare Glass Door Code	Functional Dimension (mm)	DB Ext. Size (mm) H x W x D + Glass	Tray Size (mm) H x W x D
GW47082	GW47087	96 (4 x 24)	GW47111	600 x 600	706 x 730 x 34 + 30	670 x 680 x 105
GW47083	GW47088	120 (5 x 24)	GW47112	800 x 600	906 x 730 x 34 + 30	870 x 680 x 105
GW47084	GW47089	144 (6 x 24)	GW47113	1000 x 600	1106 x 730 x 34 + 30	1070 x 680 x 105

CVX 160 E Range: 160A Surface Wall Mount DB IP40 – Colour Grey RAL 7035

Equipped with 2 locks • c/w 4 mounting brackets & 2 gland plates (top & bottom)

Glass Door DB Code	Solid Steel Door DB Code	(1) No Of Modules 150mm(H)	(2) No Of Modules 200mm(H)	Spare Glass Door Code	Functional Dimension (mm)	DB Ext. Size (mm) H x W x D + Glass
GW47011E	GW47021E	96 (4 x 24)	72 (3 x 24)	GW47111	600 x 600	700 x 700 x 170 + 30
GW47012E	GW47022E	120 (5 x 24)	96 (4 x 24)	GW47112	800 x 600	900 x 700 x 170 + 30
GW47013E	GW47023E	144 (6 x 24)	120 (5 x 24)	GW47113	1000 x 600	1100 x 700 x 170 + 30
GW47014E	GW47024E	192 (8 x 24)	144 (6 x 24)	GW47114	1200 x 600	1300 x 700 x 170 + 30

CVX 160 E Range: 160A Surface Wall Mount Steel DB IP55 – Colour Grey RAL 7035

GW47031E	GW47041E	96 (4 x 24)	72 (3 x 24)	GW47111	600 x 600	700 x 700 x 170 + 30
GW47032E	GW47042E	120 (5 x 24)	96 (4 x 24)	GW47112	800 x 600	900 x 700 x 170 + 30
GW47033E	GW47043E	144 (6 x 24)	120 (5 x 24)	GW47113	1000 x 600	1100 x 700 x 170 + 30
GW47034E	GW47044E	192 (8 x 24)	144 (6 x 24)	GW47114	1200 x 600	1300 x 700 x 170 + 30

CVX 160 E Range: 160A Surface Wall Mount Steel DB IP65 – Colour Grey RAL 7035

-	GW47062E	120 (5 x 24)	96 (4 x 24)	-	800 x 600	900 x 700 x 170 + 30
-	GW47063E	144 (6 x 24)	120 (5 x 24)	-	1000 x 600	1100 x 700 x 170 + 30
-	GW47064E	192 (8 x 24)	144 (6 x 24)	-	1200 x 600	1300 x 700 x 170 + 30

Accessories for CVX 160I and CVX 160E

Code	Description
(1)GW47171	150mm(H) 24 DIN Kit c/w hinges and adjustable DIN Rail
(2)GW47172	200mm(H) 24 DIN Kit c/w hinges and adjustable DIN Rail
GW47173	Solid front panel 50(H) x 600(W) mm
GW47174	Solid front panel 150(H) x 600(W) mm c/w 2 hinges
GW47175	Solid front panel 200(H) x 600(W) mm c/w 2 hinges
GW47176	200mm(H) panel with 4 x 72mm ² cut outs and 1 x 9.5mm ø hole, c/w 2 hinges
GW47193	Pre Drilled earth bar kit 20 x 5mm (24 holes x M6)
GW47198	Spare Gland Plate - Blue RAL 5003
GW47251	DIN (35mm) Rail Kit for CVX 160I
GW47252	Double DIN (35mm) Rail for CVX 160I
GW47183	Double DIN (35mm) Rail for CVX 160E

CVX 160 Features & Benefits

Installation without Screws and Tools



The fixing supports have been designed to be mounted without screws thanks to pre-punched holes on the mounting rails. Moreover the innovative support allows the fixing of the din rails on the brackets and their adjustment in depth, without using any tools.

Quick Installation of the Insulating Panels



The front panels in plastic material allow for quick installation by means of two ¼ turn locks. Earthing connection is not necessary. The whole range can be used with a kit for installation of hinges on the front panels.

Strength and Design



The fine design and the special curved glass of the door allow the installation of the distribution board in high end commercial or designed environments as well as in industry thanks to its sturdiness.

CVX 630 DISTRIBUTION BOARDS – SURFACE & FLOOR MOUNT



Available in **IP55** on request



630A Surface Mount DB Boards complete with Top, Bottom, Doors & Sides IP40 (Accessories to be ordered separately)

No. of Mod.*	Functional Size (mm) H x W	Surface Mount c/w Curved Glass Door Code	Surface Mount c/w Solid Steel Door Code
120 - 144	1000 x 600	GX95104	GX95124
144 - 192	1200 x 600	GX95105	GX95125
180 - 216	1000 x 850	GX95114	GX95134
216 - 288	1200 x 850	GX95115	GX95135

* Depending on the height (150 or 200mm) of DIN rail kit used.
• **GX** Part No's assembled in South Africa

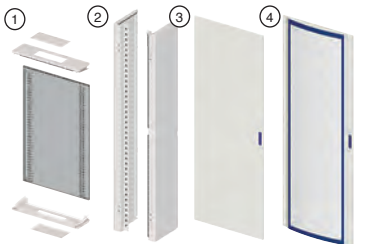

GW45004/5 GW45024 GW45124/5 GW45104/5
GW45014/15 GW45025 GW45134/5 GW45114/5

CVX 630 K Surface Mount DB Board Components IP40 CVX Range – Colour Grey RAL 7035 - 630A

Structure Code* ①	Sides Code ②	Solid Door Code ③	Curved Glass Door Code ④	(1) No Of Modules 150mm(H)	(2) No Of Modules 200mm(H)	DB Functional Size (mm) H x W x D	DB Ext Size (mm) H x W x D
GW45004	GW45024	GW45124	GW45104	144 (24 x 6)	120 (24 x 5)	1000 x 600 x 230	1040 x 650 x 237
GW45005	GW45025	GW45125	GW45105	192 (24 x 8)	144 (24 x 6)	1200 x 600 x 230	1240 x 650 x 237
GW45014	GW45024	GW45134	GW45114	216 (36 x 6)	180 (36 x 5)	1000 x 850 x 230	1040 x 850 x 237
GW45015	GW45025	GW45135	GW45115	288 (36 x 8)	216 (36 x 6)	1200 x 850 x 230	1240 x 850 x 237

(1) & (2) DIN Modules 150 & 200(H)mm to be ordered separately
* Complete with Functional Frames & Gland Plates



630A Floor Mount DB Boards complete with Top, Bottom, Doors & Sides IP40 (Accessories to be ordered separately)

No. of Mod.*	Functional Size (mm) H x W	Floor Mount c/w Curved Glass Door Code	Floor Mount c/w Solid Steel Door Code
190 - 240	1600 x 600	GX95107	GX95127
240 - 316	2000 x 600	GX95109	GX95129
288 - 360	1600 x 850	GX95117	GX95137
360 - 468	2000 x 850	GX95119	GX95139

* Depending on the height (150 or 200mm) of DIN rail kit used.
• **GX** Part No's assembled in South Africa

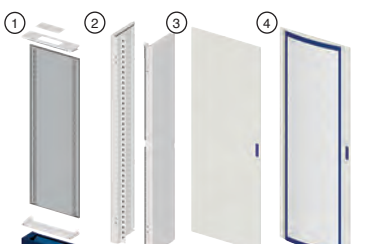

GW45007/9 GW45027 GW45127/9 GW45107/9
GW45017/9 GW45029 GW45137/9 GW45117/9

CVX 630 K Floor Mount DB Board Components IP40 CVX Range – Colour Grey RAL 7035 - 630A

Structure Code* ①	Sides Code ②	Solid Door Code ③	Curved Glass Door Code ④	(1) No Of Modules 150mm(H)	(2) No Of Modules 200mm(H)	DB Functional Size (mm) H x W x D	DB Ext Size (mm) H x W x D
GW45007	GW45027	GW45127	GW45107	240 (24 x 10)	192 (24 x 8)	1600 x 600 x 230	1740 x 650 x 237
GW45009	GW45029	GW45129	GW45109	312 (24 x 13)	240 (24 x 10)	2000 x 600 x 230	2140 x 650 x 237
GW45017	GW45027	GW45137	GW45117	360 (36 x 10)	288 (36 x 8)	1600 x 850 x 230	1740 x 850 x 237
GW45019	GW45029	GW45139	GW45119	468 (36 x 13)	360 (36 x 10)	2000 x 850 x 230	2140 x 850 x 237

(1) & (2) DIN Modules 150 & 200 (H)mm to be ordered separately
* Complete with Functional Frames, Cable Gland Plates & Plinth H=100mm Blue RAL 5003

CVX 630 Features & Benefits

Quick & Easy Mounting



The bracket for the DIN Rail Kit is mounted on functional frame without the use of screws or tools and ensures high strength and greater mechanical stability over the time.

Simple Installation & Comfortable Maintenance



All the metal components of the distribution board ensure earthing by contact thus avoiding additional connections. All front panels are supplied with captive screws and can be fitted with hinges in order to facilitate maintenance operations after the installation of the distribution board.

Strength and Design



The fine design and the special curved glass of the door allow the installation of the distribution board in high end commercial or designed environments as well as in industry thanks to its sturdiness.

CVX 630 ACCESSORIES FOR SURFACE & FLOOR MOUNT BOARDS

Distribution Board Configuration Components



Code	Description	Dimensions (mm)
GW45201	24 Module DIN Kit c/w Double DIN Rail (Can be hinged)	150 (H) x 600 (W)
GW45206	36 Module DIN Kit c/w Double DIN Rail (Can be hinged)	150 (H) x 850 (W)
GW45202	24 Module DIN Kit c/w Double DIN Rail (Can be hinged)	200 (H) x 600 (W)
GW45207	36 Module DIN Kit c/w Double DIN Rail (Can be hinged)	200 (H) x 850 (W)
GW45291	10 Module DIN Kit c/w Double DIN Rail (Can be hinged)	150 (H) x 400 (W)
GW45292	10 Module DIN Kit c/w Double DIN Rail (Can be hinged)	200 (H) x 400 (W)
GW45293	10 Module DIN Kit c/w Double DIN Rail (Can be hinged)	300 (H) x 400 (W)
GW45303	24 DIN Solid Front Panel (Can be hinged)	150 (H) x 600 (W)
GW45323	36 DIN Solid Front Panel (Can be hinged)	150 (H) x 850 (W)
GW45304	24 DIN Solid Front Panel (Can be hinged)	200 (H) x 600 (W)
GW45324	36 DIN Solid Front Panel (Can be hinged)	200 (H) x 850 (W)
GW45244	MCCB Kit, 3P-4P up to 160A, Vertical	200 (H) x 400 (W)
GW45245	MCCB Kit, 3P-4P up to 250A, Vertical	300 (H) x 400 (W)
GW45246	MCCB Kit, 3P-4P up to 320A, Vertical	400 (H) x 400 (W)
GW45247	MCCB Kit, 3P-4P up to 400A/630A, Vertical	400 (H) x 400 (W)
GW45374	Panel with 4 x 96mm ² cut outs, 1 x 9,5mm ø hole c/w Hinges	200 (H) x 600 (W)
GW45379	Panel with 4 x 96mm ² cut outs, 1 x 9,5mm ø hole c/w Hinges	200 (H) x 850 (W)
GW45531	IP43 Gasket for CVX630K (Roll for door, shaped for Gland Plates)	-
GW45534	Pre-drilled Earth Bar Kit (24 Holes M6 - 18mm Pitch)	20 x 5
GW45535	Pre-drilled Earth Bar Kit (36 Holes M6 - 18mm Pitch)	20 x 5

Sheet Metal Rails For Modular Devices, Complete With Fixing Supports



Code	Description	Material	Ctn
GW45401	2 x (35 x 7.5) EN 50022 DIN Rails - 24 Modules	Aluminium	1
GW45402	2 x (35 x 7.5) EN 50022 DIN Rails - 36 Modules	Aluminium	1

Accessories Supplied: 2 screws for mounting the DIN rail; 2 support brackets in galvanised sheet metal.

Kit For Side-By-Side Coupling Of Structures

Code	Section LxH mm	Ctn
GW45504	Structures H=1000mm	1
GW45505	Structures H=1200mm	1
GW45507	Structures H=1600mm	1
GW45509	Structures H=2000mm	1

Accessories Supplied: frontal upright, plates and gasket

External Cable Compartment Kit For Modular Boards c/w Plinth H=100mm Blue RAL 5003

Code	Functional LxH	Outer LxH	Ctn
GW45047	400 x 1600 x 230	400 x 1740 x 237	1
GW45049	400 x 2000 x 230	400 x 2140 x 237	1

Accessories Supplied: Cable gland plate

Back Mounting Plates for Non-Modular Devices, Complete with Fixing Supports

Code	For Structures WxH	Ctn
GW45406	400 x 300	1
GW45421	600 x 200	1
GW45422	600 x 400	1
GW45423	600 x 600	1
GW45431	850 x 200	1
GW45432	850 x 400	1
GW45433	850 x 600	1

Accessories Supplied: Fixing accessories
Characteristics: Galvanised sheet metal plate

External Door for Cable Compartment - Painted Sheet Metal RAL 7035

Code	Functional LxH	Outer LxH	Ctn
GW45147	400 x 1600 x 230	400 x 1740 x 237	1
GW45149	400 x 2000 x 230	400 x 2140 x 237	1

Accessories Supplied: Rod lock mechanism & key

Internal Cable Compartment Kit For Modular Boards

- Complete With Hinged Cover, RAL 7035

Code	For Functional Size LxH	Ctn
GW45034	850 x 1000mm	1
GW45035	850 x 1200mm	1
GW45037	850 x 1600mm	1
GW45039	850 x 2000mm	1

Internal Door for Cable Compartment - Painted Sheet Metal RAL 7035

Code	Functional LxH	Ctn
GW45352	400 x 1600mm	1
GW45354	400 x 2000mm	1

CVX 630 ACCESSORIES FOR SURFACE & FLOOR MOUNT BOARDS

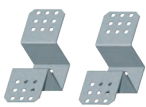

Pair of Supports for Wiring Trunking

Code	Installation	Suitable for	Ctn
GW45521	Horizontal/Vertical	Boards 600/850mm Width	1

Application: Installation of Trunking up to 80 x 80mm



Safety Lock For Distribution Boards

Code	Characteristics	Ctn
GW47192	Yale Type	10

Note: The lock is supplied with identical keys

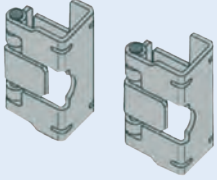

Pair of Metal Hinges for Front Panels

Code	Fixing Type	Opening Angle	Ctn
GW45532	With Screw	90°	1

Accessories Supplied: Panel closure cap
Applications: Option of hinging front panels higher than 100mm



Blanking Module Profile in Plastic Material - Grey Ral 7035

Code	No. Modules	Ctn
GW47291	24	10

Characteristics: Clip fixing on DIN perforated front panels

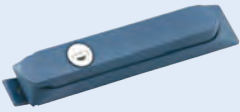

Rotary Safety Handle For Floor Mounting Distribution Boards

Code	Characteristics	Ctn
GW47494	Yale Type Keylockable Rotary Handle	1

Note: The lock is supplied with identical keys



Shaped Profile Busbar

Code	Rated Current	Length	Ctn
GW49651	400A	1730mm	1



Linear Busbar Holders for a System with Shaped Profile Busbar 35kA

Code	Description	Ctn
GW49658	4 Pole Flat Holder for 400/800A Profiled Busbar	1



Stepped Busbar Holders for a System with Shaped Profile Busbar 35kA

Code	Description	Ctn
GW49656	4 Pole Scalar Holder for 400/800A Profiled Busbar	1

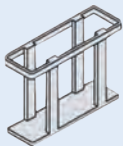

Support Base for Shaped Profile Busbars

Code	Description	Ctn
GW49673	Set of 4 Carrier Supports	1

Application: To be used with busbar holders for installation of busbars in vertical position



M8 Connection Screws for Shaped Profile Busbars

Code	Description
GW49591	Pkt of 12 Hammer Head Screw Sets for Profiled Busbar

Application: Connection of conductors to busbar

DISTRIBUTION BOARDS COMPLETE WITH CIRCUIT BREAKERS

Domestic Range



GX981

Flush plastic **IP40** Distribution Board with transparent smoked door c/w earth and neutral bar.



GX982

Description
12 Module
(1 x 12 Way)

Code	Colour
GX981	White
GX982	Toner Black
-	-

24 Module
(2 x 12 Way)

Code	Colour
GX983	White
GX984	Toner Black
-	-

Elite Range



Up market decorative **IP40** Distribution Board with automatic opening c/w earth & neutral bar.

Code	Colour
GX985	White
GX986	Metallic Titanium
GX987	Metallic Slate
GX988	White
GX989	Metallic Titanium
GX990	Metallic Slate

Industrial Range



White flush mounting **IP30** Distribution Board with steel frame & plastic door c/w earth & neutral bar.

Code
GX991
-
-
GX992
-
-

All the above complete with 1 x 63Amp earth leakage, 2 x 10 Amp, 3 x 20Amp, 1 x 32 Amp, 1 x 40 Amp Single Pole MCBs

NEW

GWFIX 100 - QUICK DISTRIBUTION FOR CVX DB

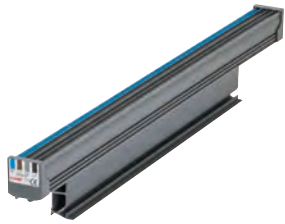

GWFIX 100 - Bar Frames 100A For Quick Coupling Connections

Busbars: 100A 2P (L1/Neutral)			Busbars: 100A 4P		
Code	Modules EN50022	Pack/Ctn	Code	Modules EN50022	Pack/Ctn
GW49762	12	1/6	GW49766	12	1/6
GW49764	24	1/6	GW49768	24	1/6
			GW49769	36	1/6

Features Fixed quick connection on the rear of the double DIN rail

Note: Possibility to combine two 12-module bars on a single 24-module DIN rail



GWFIX 100 - Quick Coupling Connections for Modular Devices

Code	Description	Type	Colour	Suitable for	Ctn
Rated Current: 40A					
GW49776	2P Quick Connector - Pack of 10	L1/Neutral	Brown	MTC (1P+N/2P)	1/6
GW49777	2P Quick Connector - Pack of 10	L1/Neutral	Grey	MTC (1P+N/2P)	1/6
GW49778	2P Quick Connector - Pack of 10	L1/Neutral	Black	MTC (1P+N/2P)	1/6
GW49779	3/4P Quick Connector - Pack of 10	L1/L2/L3/Neutral	White	MTC (3P/4P)	1/6

Rated Current: 63A

GW49780	1P Quick Connector - Pack of 10	L1	Brown	MDC, MT, IDP, SE	1/6
GW49781	1P Quick Connector - Pack of 10	L2	Grey	MDC, MT, IDP, SE	1/6
GW49782	1P Quick Connector - Pack of 10	L3	Black	MDC, MT, IDP, SE	1/6
GW49783	1P Quick Connector - Pack of 10	Neutral	White	MDC, MT, IDP, SE	1/6

Application

In CVX DB with Double DIN Rail

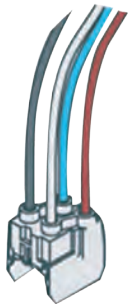

GWFIX 100 - Quick Coupling Connections With Cable For Modular Devices

Code	Description	Type	Modules	Suitable for	Ctn
Rated Current: 16A					
GW49770	Connection with cable	L1/Neutral	2	90 AM Range	1/6
GW49771	Connection with cable	L1/L2/L3	2	90 AM Range	1/6
GW49772	Connection with cable	L1/L2/L3/Neutral	2	90 AM Range	1/6

Rated Current: 40A

GW49773	Connection with cable	L1/Neutral	2	90 AM Range, MTHP, IDP, SE	1/6
GW49774	Connection with cable	L1/L2/L3	2	90 AM Range, MTHP, SE	1/6
GW49775	Connection with cable	L1/L2/L3/Neutral	2	90 AM Range, MTHP, IDP, SE	1/6

Note: SE = Red Toggle Isolator



GWFIX 100 - 4P Feeder With Cable For Connection Of Main Circuit Breaker And Bar Frame

Code	Description	Modules	Ctn
GW49784	L=350mm	2	1/6

Note: Cable section 25mm²



GWFIX 100 - 4P Parallel Supply Modules With Cable For Connection Of Two Bar Frames

Code	Description	Modules	Ctn
GW49788	L=400mm	2	1/6
GW49789	L=600mm	2	1/6



GWFIX 100 - 1P Power Supply Module

Code	Description	Colour	Ctn
GW49792	L1 35mm ² Power Supply Module - Pack of 10	Brown	1/6
GW49793	L2 35mm ² Power Supply Module - Pack of 10	Grey	1/6
GW49794	L3 35mm ² Power Supply Module - Pack of 10	Black	1/6
GW49795	Neutral 35mm ² Power Supply Module - Pack of 10	Blue	1/6

NEW

GWFIX 250 - QUICK DISTRIBUTION FOR CVX



GWFIX 250 - Distribution Module 250A

Code	Max Current/Connection	Outputs	Modules	Suitability	Ctn
GW47201	63A	12 (4P) / 24 (2P)	24	CVX 160E	1/5
GW47206	63A	12 (4P) / 24 (2P)	24	CVX 630	1/5
GW47207	63A	18 (4P) / 36 (2P)	36	CVX 630	1/5

Accessories Supplied: Conductors with quick coupling 120mm long

24m Width - 12 Black / 6 Blue

36m Width - 18 Black / 12 Blue



GWFIX 250 - Conductors with Quick Coupling

Code	Rated Current	Colour	Length	Ctn
GW47233	63A	Black	500mm	10/100
GW47248	63A	Blue	500mm	10/100

90 AM RANGE MODULAR ACCESSORIES



Load Management Relay - P Comfort

Code	Rated Voltage	Rated Current	Relay Contact	Contact Capacity	Modules
GWD6916	230AC	32A	1NC	16A AC1	2

The P-Comfort relay manages the power consumption of electrical systems up to 6kW. In the event of overloading, P-Comfort prevents any electricity supply interruption, disconnecting only the non-preferential loads. After a predefined time lapse, P-Comfort automatically reactivates them, avoiding any inconvenience for the user.



GW96830



GW96831/2

Analogue Time Switches

Code	Type	Contacts Type	Rated Voltage	Working Reserve	Modules
GW96830	Daily	1 NO	230VAC	No	1
GW96836	Daily	1 NO	230VAC/110VDC	50h	1
GW96831	Daily	1 Changeover	230VAC/130VDC	150h	3
GW96832	Weekly	1 Changeover	230VAC/110VDC	150h	3

DIN Mount Relays - 16A

Momentary Relay Code	Contacts Type	DIN Width (17.5mm)	Latching Relay Code	Control voltage VAC	Contacts Type
GWD6602	N/O	1	GWD6647	12V	C/O
GWD6603	N/O	1	GWD6648	24V	C/O
GWD6604	N/O	1	GWD6650	230V	C/O
GWD6611	C/O	1	GWD6659	230V	2 N/O
GWD6632	4 N/O	2	GWD6667	12V	4 N/O
GWD6633	4 N/O	2	GWD6668	24V	4 N/O
GWD6634	4 N/O	2	GWD6669	230V	4 N/O

Contactors

Code	Contacts Type	Rated Current @ 400V	Coil Voltage	No. of Mod.
GWD6703	2 N/O	20A	230VAC	1
GWD6705	2 N/C	20A	230VAC	1
GWD6731	2 N/O	63A	230VAC/DC	3
GWD6708	3 N/O	20A	230VAC	2
GWD6722	3 N/O	40A	230VAC/DC	3
GWD6732	3 N/O	63A	230VAC/DC	3
GWD6734	4 N/O	63A	230VAC/DC	3

DIN Mount Bell Transformers with PTC Thermal Protection

Code	Modules	Input Volts	Output Volts	VA	
GW96424	2	Transformer for bells (intermittent operating mode)	230VAC	12 + 12 = 24	10
GW96426	2		230VAC	12 + 12 = 24	15
GW96432	3		230VAC	12 + 12 = 24	30
GW96434	3		230VAC	12 + 12 = 24	40
GW96324	6	Safety transformer for continuous operating mode	230VAC	12 + 12 = 24	63



GW96424/6



GW96432/4

Illuminated Push Buttons

- 230V LED lamp fitted
- 16A 1N/O+1N/C Contacts
- DIN Width 1

Colour	Code
Red	GW96569
Green	GW96568



Indicating Lights

- 230V LED lamp fitted
- DIN Width 1

Colour	Code
Red	GW96581
Green	GW96582
Yellow	GW96583
Blue	GW96584
White	GW96585
Green/Red	GW96591
Red/Red	GW96592



Bells & Buzzers

GW96401
GW96406
GW96407

GW96408



Code	GW96401	GW96406	GW96408	GW96407
dB	80dB	70dB	70dB	80dB
Control Voltage	12VDC	12VDC	230VAC	230VAC
Type	Bell	Buzzer	Buzzer	Buzzer
Pack/Cartron	12	12	6	12

DIN MINIATURE CIRCUIT BREAKERS – COMPACT RANGE MTC

DC ratings are available on request for all Gewiss Circuit Breakers.

Ratings: 1P/1P+N - 230VAC
2P/3P/4P - 400VAC

M = 1x Module Size: 17.5mm



kA Rating	Type	In (A)	1P	M	1P+N	M	2P	M	3P	M	4P	M
Range MTC45 4.5kA (IEC60947-2)	C	6	-		GW90025	1	GW90045	1	GW90065	2	GW90085	2
		10	-		GW90026	1	GW90046	1	GW90066	2	GW90086	2
		16	-		GW90027	1	GW90047	1	GW90067	2	GW90087	2
		20	-		GW90028	1	GW90048	1	GW90068	2	GW90088	2
		25	-		GW90029	1	GW90049	1	GW90069	2	GW90089	2
		32	-		GW90030	1	GW90050	1	GW90070	2	GW90090	2
Range MTC60 6kA (IEC60947-2)	C	6	-		GW90225	1	GW90245	1	GW90265	2	GW90285	2
		10	-		GW90226	1	GW90246	1	GW90266	2	GW90286	2
		16	-		GW90227	1	GW90247	1	GW90267	2	GW90287	2
		20	-		GW90228	1	GW90248	1	GW90268	2	GW90288	2
		25	-		GW90229	1	GW90249	1	GW90269	2	GW90289	2
		32	-		GW90230	1	GW90250	1	GW90270	2	GW90290	2
MTC 100 10kA (IEC60947-2)	C	16	-		GW90427	1	GW90447	1	-		-	
		25	-		GW90429	1	GW90449	1	-		-	
		32	-		GW90430	1	GW90450	1	-		-	

DIN MINIATURE CIRCUIT BREAKERS – STANDARD RANGE MT

DC ratings are available on request for all Gewiss Circuit Breakers.

Ratings: 1P/1P+N - 230VAC
2P/3P/4P - 400VAC

M = 1x Module Size: 17.5mm



kA Rating	Type	In (A)	1P	M	1P+N	M	2P	M	3P	M	4P	M		
Range MT45 Icu: 6kA (IEC60947-2) Icn: 4.5kA (IEC60898)	C	6	GW92105	1	GW92125	2	GW92145	2	GW92165	3	GW92185	4		
		10	GW92106	1	GW92126	2	GW92146	2	GW92166	3	GW92186	4		
		16	GW92108	1	GW92128	2	GW92148	2	GW92168	3	GW92188	4		
		20	GW92109	1	GW92129	2	GW92149	2	GW92169	3	GW92189	4		
		25	GW92110	1	GW92130	2	GW92150	2	GW92170	3	GW92190	4		
		32	GW92111	1	GW92131	2	GW92151	2	GW92171	3	GW92191	4		
		40	GW92112	1	GW92132	2	GW92152	2	GW92172	3	GW92192	4		
Range MT60 Icu: 10kA (IEC60947-2) Icn: 6kA (IEC60898)	C	1	GW92001	1	GW92021	2	GW92041	2	GW92061	3	GW92081	4		
		2	GW92002	1	GW92022	2	GW92042	2	GW92062	3	GW92082	4		
		3	GW92003	1	GW92023	2	GW92043	2	GW92063	3	GW92083	4		
		4	GW92004	1	GW92024	2	GW92044	2	GW92064	3	GW92084	4		
		6	GW92005	1	GW92025	2	GW92045	2	GW92065	3	GW92085	4		
		10	GW92006	1	GW92026	2	GW92046	2	GW92066	3	GW92086	4		
		16	GW92007	1	GW92027	2	GW92047	2	GW92067	3	GW92087	4		
		20	GW92008	1	GW92028	2	GW92048	2	GW92068	3	GW92088	4		
		25	GW92009	1	GW92029	2	GW92049	2	GW92069	3	GW92089	4		
		32	GW92010	1	GW92030	2	GW92050	2	GW92070	3	GW92090	4		
		40	GW92011	1	GW92031	2	GW92051	2	GW92071	3	GW92091	4		
		50	GW92012	1	GW92032	2	GW92052	2	GW92072	3	GW92092	4		
		63	GW92013	1	GW92033	2	GW92053	2	GW92073	3	GW92093	4		
		NEW	D	6	GW92405	1	-		GW92445	2	GW92465	3	GW92485	4
				10	GW92406	1	-		GW92446	2	GW92466	3	GW92486	4
16	GW92407			1	-		GW92447	2	GW92467	3	GW92487	4		
20	GW92408			1	-		GW92448	2	GW92468	3	GW92488	4		
25	GW92409			1	-		GW92449	2	GW92469	3	GW92489	4		
32	GW92410			1	-		GW92450	2	GW92470	3	GW92490	4		
40	GW92411			1	-		GW92451	2	GW92471	3	GW92491	4		
NEW	B	16	-		-		GW92247	2	-		-			
		25	-		-		GW92249	2	-		-			
		50	-		-		-		-		GW92292	4		

DIN MINIATURE CIRCUIT BREAKERS – HIGH kA

DC ratings are available on request for all Gewiss Circuit Breakers.

Ratings: 1P/1P+N - 230VAC
2P/3P/4P - 400VAC

M = 1x Module Size: 17.5mm



kA Rating	Type	In (A)	1P	M	2P	M	3P	M	4P	M
Range MT100 Icu: 15kA (IEC60947-2) Icn: 10kA (IEC60898) B Curve available on request	C	6	GW92605	1	GW92645	2	GW92665	3	GW92685	4
		10	GW92606	1	GW92646	2	GW92666	3	GW92686	4
		16	GW92607	1	GW92647	2	GW92667	3	GW92687	4
		20	GW92608	1	GW92648	2	GW92668	3	GW92688	4
		25	GW92609	1	GW92649	2	GW92669	3	GW92689	4
		32	GW92610	1	GW92650	2	GW92670	3	GW92690	4
		40	GW92611	1	GW92651	2	GW92671	3	GW92691	4
		50	GW92612	1	GW92652	2	GW92672	3	GW92692	4
	63	GW92613	1	GW92653	2	GW92673	3	GW92693	4	
	D	1	GW92701	1	GW92741	2	GW92761	3	GW92781	4
		2	GW92702	1	GW92742	2	GW92762	3	GW92782	4
		3	GW92703	1	GW92743	2	GW92763	3	GW92783	4
		4	GW92704	1	GW92744	2	GW92764	3	GW92784	4
		6	GW92705	1	GW92745	2	GW92765	3	GW92785	4
10		GW92706	1	GW92746	2	GW92766	3	GW92786	4	
16		GW92707	1	GW92747	2	GW92767	3	GW92787	4	
20		GW92708	1	GW92748	2	GW92768	3	GW92788	4	
Range MTHP160 Icu: 16kA (IEC60947-2) Icn: 10kA (IEC60898)	C	80	GW93307	1.5	GW93327	3	GW93337	4.5	GW93347	6
		100	GW93308	1.5	GW93328	3	GW93338	4.5	GW93348	6
		125	GW93309	1.5	GW93329	3	GW93339	4.5	GW93349	6
	D	63	GW93356	1.5	GW93376	3	GW93386	4.5	GW93396	6
		80	GW93357	1.5	GW93377	3	GW93387	4.5	GW93397	6
		100	GW93358	1.5	GW93378	3	GW93388	4.5	GW93398	6
Range MT250 up to 25kA Range MTHP250 Icu = Icn 25kA	C	16	GW92807	1	GW92847	2	GW92867 3	-	GW92887	4
		20	GW92808	1	GW92848	2	GW92868 3	GW93231 4.5	GW92888	4
		25	GW92809	1	GW92849	2	GW92869 3	GW93232 4.5	GW92889	4
		32	GW92810	1	GW92850	2	GW92870 3	GW93233 4.5	GW92890	4
		40	GW92811	1	GW92851	2	GW92871 3	GW93234 4.5	GW92891	4
		50	GW92812	1	GW92852	2	GW92872 3	GW93235 4.5	GW92892	4
63	GW92813	1	GW92853	2	GW92873 3	GW93236 4.5	GW92893	4		

ISOLATORS 400V

SE Range DIN Isolators



Amps	1P	M	2P	M	3P	M	4P	M
32A	GW96104	1	GW96114	2	GW96124	3	GW96134	4
40A	GW96105	1	GW96115	2	GW96125	3	GW96135	4
63A	GW96146	1	GW96156	2	GW96166	3	GW96176	4
80A	GW96147	1	GW96157	2	GW96167	3	GW96177	4
100A	GW96148	1	GW96158	2	GW96168	3	GW96178	4
125A	GW96149	1	GW96159	2	GW96169	3	GW96179	4

RESTART (AUTOMATIC RESETTING DEVICES)

UPDATED RANGE



ReSTART RD

Restart RD Earth Leakage 2 Pole (230V) no overload protection

Code	Idn	Rated Current	Type	Nominal Voltage	No. Modules	No. Poles
GWD4817R	30mA	25A	A	230V	4	2
GWD4827R	30mA	40A	A	230V	4	2
GW94837R	30mA	63A	A	230V	4	2

- Device will enter a blocked condition in case of a persistent downstream electrical system fault (Earth fault).
- GW9 type available while stocks last

UPDATED RANGE



ReSTART RD PRO

Restart RD Pro Earth Leakage no overload protection

Code	Idn	Rated Current	Type	Nominal Voltage	No. Modules	No. Poles
GWD4817P	30mA	25A	A	230V	4	2
GWD4827P	30mA	40A	A	230V	4	2
GW94837P	30mA	63A	A	230V	4	2
GW94847P	30mA	80A	A	230V	4	2
GW94867P	30mA	25A	A	400V	6	4
GW94897P	30mA	40A	A	400V	6	4
GW94937P	30mA	63A	A	400V	7	4

- In case of a downstream electrical system fault the device will retest the system every 2min and reset if possible.
- GW9 type available while stocks last. c/w Programmable auxiliary contact.
- GWD Type compatible with **GWD0951** (aux. contact), **GWD0953** (wifi interface) and **GW90992** (bus communication interface).

NEW



2P Add-on Restart RD Pro for RCCB Earth Leakage Relays without overload protection

Code	Suitable for	Idn	Rated Voltage	No. Modules	No. Poles
GWD0976	IDP RCCBs - 2P up to 100A	30mA	230V	1	2
GWD0978	IDP RCCBs - 2P up to 100A	100/300/500mA	230V	1	2

- In case of a downstream electrical system fault the device will retest the system every 2min and reset if possible.
- Compatible with **GWD0951** (aux. contact), **GWD0953** (wifi interface) and **GW90992** (bus communication interface).

NEW



ReSTART RD PRO

2P/4P Add-on Restart RD Pro for RCCB Earth Leakage Relays without overload protection

Code	Suitable for	Idn	Rated Voltage	No. Modules	No. Poles
GW90967	IDP RCCBs - 2P/4P up to 100A	30mA	230V	3	2/4
GW90969	IDP RCCBs - 2P/4P up to 100A	100/300/500mA	230V	3	2/4

- In case of a downstream electrical system fault the device will retest the system every 2min and reset if possible.
- c/w Programmable Auxiliary Contact.
- Compatible with **GW90953** (wifi interface) and **GW90992** (bus communication interface).



GW90911

Restart Earth Leakage Autotest Pro 2 Pole (230V) no overload protection

Code	Idn	Rated Current	Type	Nominal Voltage	No. Modules	No. Poles
GW90911	30mA	25A	A (IR)	230V	5	2
GW90912	30mA	40A	A (IR)	230V	5	2
GW90913	30mA	63A	A (IR)	230V	5	2

Restart Earth Leakage Autotest Pro 4 Pole (400V) no overload protection

Code	Idn	Rated Current	Type	Nominal Voltage	No. Modules	No. Poles
GW90921	30mA	25A	A (IR)	400V	7	4
GW90922	30mA	40A	A (IR)	400V	7	4
GW90923	30mA	63A	A (IR)	400V	7	4

- In case of a downstream electrical system fault the device will retest the system every 2min and reset if possible.
- c/w Programmable Auxiliary Contact
- System with auto reset and monthly self-diagnosis of the earth leakage functions without turning off the system's power supply, using internal bypass contacts during the test
- Compatible with **GWD0953** (wifi interface) and **GW90992** (bus communication interface).

ReSTART AUTOTEST PRO

GW90921

NEW **RESTART (AUTOMATIC RESETTING DEVICES)**



ReSTART
AUTOTEST

Restart Earth Leakage Autotest 2 Pole (230V) no overload protection

Code	Idn	Rated Current	Type	Rated Voltage	No. Modules	No. Poles
GW90901N	30mA	25A	A (IR)	230V	5	2
GW90902N	30mA	40A	A (IR)	230V	5	2

- Device will enter a blocked condition in case of a persistent downstream electrical system fault (Earth fault)
- System with auto reset and monthly self-diagnosis of the earth leakage functions without turning off the system's power supply, using internal bypass contacts during the test
- c/w Programmable Auxiliary Contact
- Compatible with **GWD0953** (wifi interface) and **GW90992** (bus communication interface).



ReSTART
RM
PRO

Add-on Restart RM Pro for RCBO (residual current breakers with over current protection)

Code	Suitable for	Idn	Rated Voltage	No. Modules	No. Poles
GWD0996	MDC RCBOs - 1P+N/2P	30mA	230V	1	2
GWD0998	MDC RCBOs - 1P+N/2P	100-300mA	230V	1	2

- After the RCBO has tripped, ReStart checks the insulation, and for short circuit, prior to automatic reclosure.
- In the event of a fault, ReStart will not reset the circuit breaker but will continue to monitor the circuit every 2 minutes reclosing the circuit breaker when safe to do so.
- Compatible with **GWD0951** (aux. contact), **GWD0953** (wifi interface) and **GW90992** (bus communication interface)



ReSTART
RM
PRO

Add-on Restart RM Pro for RCBO (residual current breakers with over current protection)

Code	Suitable for	Idn	Rated Voltage	No. Modules	No. Poles
GW90986	MDC RCBOs - 1P+N/2P/4P	30mA	230V	3	2/4
GW90988	MDC RCBOs - 1P+N/2P/4P	100-300mA	230V	3	2/4

- After the RCBO has tripped, ReStart checks the insulation, and for short circuit, prior to automatic reclosure.
- In the event of a fault, ReStart will not reset the circuit breaker but will continue to monitor the circuit every 2 minutes reclosing the circuit breaker when safe to do so.
- c/w Programmable Auxiliary Contact.
- Compatible with **GW90953** (wifi interface) and **GW90992** (bus communication interface)



Auxiliary Contact

Code	Suitable for	Rated Voltage	Rated Current	No. Modules
GWD0951	ReStart RD Pro 2P (GWD0976 and GWD0978) / ReStart RM Pro 2P (GWD0996 and GWD0998)	5-230VAC/DC	100mA AC/DC	1

- The auxiliary contact, coupled on the right side of the ReStart device, will change state to indicate that the automatic reset did not take place because there is a fault in the electrical system
- The auxiliary contact can be set in three operating modes:
- NA (default condition), - NC, - NO as signal of handle position



GWD0953

GW90953

Wi-Fi Communication Interface Module

Code	Suitable for	No. Modules	Carton
GWD0953	ReStart RD Pro 2P (GWD0976 and GWD0978) / ReStart RM Pro 2P (GWD0996 and GWD0998)	1	1/4
GW90953	ReStart Autotest 2P-4P / ReStart RD Pro 4P (GW90967 and GW90969) / ReStart RM Pro 4P (GW90986 and GW90988)	1	2/4

- Wi-Fi interfaces (coupled on the right side of ReStart device) connected to a router, allow communication of the following information to several devices connected to the network:
- status of circuit breaker (ON/OFF)
- lack of power supply in the system due to the presence of fault
- resetting of power supply after successful automatic reclosing
- if coupled to ReStart with Autotest, details of last test operation - result, date, and time



Bus RS485 Communication Interface Module

Code	Suitable for	Rated Voltage	No. Modules	Carton
GW90992	ReStart Autotest ReStart RD Pro ReStart RM Pro	230V	1	1

The BUS module, by means software available on www.GEWISS.com web site allows one to:

- Monitor the status of the circuit breaker coupled with ReStart
- Control the Autotest function remotely
- Manage the automatic reclosing function remotely.
- It allows the installation of ReStart devices in monitoring systems with BUS RS485 communication protocol

RESTART (AUTOMATIC RESETTING DEVICES)



Restart RM Top - Adjustable Automatic Reclosing Device

Code	Suitable for	Rated Voltage	No. Modules	Carton
GW90893	MDC/MT+BD RCBOs and MTC/MT MCBs	230V	4	1/4

The RM Top 4P ReStart allows one to: • Set the reset mode (reset with system check, reset by attempts, remote reset and excluded reset) • Adapt the insulation threshold on the basis of the associated circuit breaker • Regulate the reset time delay • The device is equipped with 2 integrated auxiliary contacts for position and/or trip indication.



Restart CM - Motor Operated Reclosing Device for Modular Circuit Breakers

Code	Suitable for	Rated Voltage	No. Modules	Carton
GW90896	MDC/MT+BD RCBOs and MTC/MT MCBs	230V	2	1/4

The device is equipped with 1 integrated auxiliary contact for position and/or trip indication

NEW



Shunt Trip Release for Remote Opening of Modular Circuit Breakers

Code	Suitable for	Rated Voltage	No. Modules	Carton
GW96014	ReStart RM TOP / ReStart CM	230V	1	1/6

When the circuit breaker trips, thanks to **GW96014**, it can be reclosed remotely by means of the ReStart RM Top or the motor operated ReStart CM, even before the shunt trip release has been reclosed. ReStart RM Top and ReStart CM activate a remote reclosing of both the circuit breaker lever and the shunt trip release lever simultaneously.

NEW

IDP STANDARD EARTH LEAKAGE RELAYS (RCCBs)

Type AC

Tripping is ensured for sinusoidal & alternating currents.

Type A

Tripping is ensured for sinusoidal, alternating residual currents as well as for pulsed DC residual currents. Application: Loads with electronics, rectifiers, instruments.

Type A [IR]

Same characteristics as Type A, but with greater resistance to mains disturbances (surges) and atmospheric discharges (lightning) - 8/20µs: 3000A.

In (A)	Type	IΔ(mA)	2 Pole - 2mod.	4 Pole - 3mod.	4 Pole - 4mod.	
25	AC	10	GWD4001	-	-	
		30	GWD4002	GW94662	GWD4102	
		100	GWD4003	-	GWD4103	
		300	GWD4004	GW94664	GWD4104	
	A	10	GWD4011	-	-	
		30	GWD4012	GW94867	GWD4112	
		100	GWD4013	-	GWD4113	
40	AC	300	GWD4014	GW94869	GWD4114	
		30	GWD4022	GW94667	GWD4122	
		100	GWD4023	GW94668	GWD4123	
		300	GWD4024	GW94669	GWD4124	
		500	GWD4025	GW94670	GWD4125	
	A	30	GWD4032	GW94897	GWD4132	
		100	GWD4033	GW94898	GWD4133	
		300	GWD4034	GW94899	GWD4134	
		500	GWD4035	GW94900	GWD4135	
		30	GWD4042	-	GWD4142	
63	AC	100	GWD4043	-	GWD4143	
		300	GWD4044	-	GWD4144	
		500	GWD4045	-	GWD4145	
		30	GWD4052	-	GWD4152	
	A	100	GWD4053	-	GWD4153	
		300	GWD4054	-	GWD4154	
		500	GWD4055	-	GWD4155	
	A [IR]	30	GWD4208	-	GWD4223	
	80	AC	30	GWD4062	-	GWD4162
			100	GWD4063	-	GWD4163
300			GWD4064	-	GWD4164	
A		30	GWD4072	-	GWD4172	
		100	GWD4073	-	GWD4173	
		300	GWD4074	-	GWD4174	
100	AC	30	GWD4082	-	GWD4182	
		100	-	-	GWD4183	
		300	GWD4084	-	GWD4184	
		500	-	-	GWD4185	
	A	30	GWD4092	-	GWD4192	
		100	GWD4093	-	GWD4193	
		300	GWD4094	-	GWD4194	
		500	-	-	GWD4195	
		30	-	-	GW95601	
125	AC	300	-	-	GW95603	
		500	-	-	GW95604	
		30	-	-	GW95606	
	A	300	-	-	GW95608	
		500	-	-	GW95609	



STANDARD EARTH LEAKAGE RELAYS (RCBO'S)

2 Pole (230V) 4.5kA MDC45 / 6kA MDC60 (E.L.R.) with overload protection



Rated Current	Code 30mA, AC Type, 4.5kA	Code 30mA, A Type, 4.5kA	Code 300mA, A Type, 4.5kA	Code 30mA, A Type, 6kA	Code 30mA, A[IR] Type, 6kA	Code 300mA, A Type, 6kA	Mod
10A	GW94026	GW94226	GW94236	GW94326	GW95806	GW94336	2
16A	GW94027	GW94227	GW94237	GW94327	GW95807	GW94337	2
20A	GW94028	GW94228	GW94238	GW94328	GW95808	GW94338	2
25A	GW94029	GW94229	GW94239	GW94329	GW95809	GW94339	2
32A	GW94030	GW94230	GW94240	GW94330	GW95810	GW94340	2

4 Pole (400V + N)

16A	GW94067	GW94267	GW94277	GW94367	GW95817	GW94377	4
25A	GW94069	GW94269	GW94279	GW94369	GW95819	GW94379	4
32A	GW94070	GW94270	GW94280	GW94370	GW95820	GW94380	4

Note: 10kA available on request

Add-on Residual Current devices (RCBOs) - BD Range

Add-on Residual Current devices (RCBOs) - BDHP Range

Type	mA	2P				3,5 mod.		3,5 mod.		4 mod.		6 mod.		6 mod.	
		2 mod.		3,5 mod.		3,5 mod.		4 mod.		6 mod.		6 mod.			
		In ≤ 25A	In ≤ 63A	In ≤ 25A	In ≤ 63A	In ≤ 25A	In ≤ 63A	In ≤ 125A	In ≤ 125A	In ≤ 125A	In ≤ 125A				
AC	10	GW94401	-	-	-	-	-	-	-	-	-	-	-	-	
	30	GW94402	GW94412	GW94442	GW94448	GW94422	GW94432	GW95406	GW95416	GW95426	-	-	-	-	
	300	GW94403	GW94413	GW94443	GW94449	GW94423	GW94433	GW95408	GW95418	GW95428	-	-	-	-	
	500	GW94404	GW94414	GW94444	GW94450	GW94424	GW94434	-	-	-	-	-	-	-	
A	30	GW94502	GW94512	GW94542	GW94547	GW94522	GW94532	GW95436	GW95446	GW95456	-	-	-	-	
	300	GW94503	GW94513	GW94543	GW94548	GW94523	GW94533	GW95438	GW95448	GW95458	-	-	-	-	
	500	GW94504	GW94514	GW94544	GW94549	GW94524	GW94534	-	-	-	-	-	-	-	
A [IR]	300-3000	-	-	-	-	-	-	-	-	-	-	-	GW95512		

DIN ACCESSORIES FOR MCB'S & RCBO'S

Accessories for Modular Devices

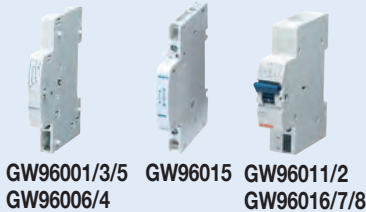

GW96001/3/5 GW96015 GW96011/2
GW96006/4 GW96016/7/8



Application GW96041



DIN Blanks

Code	Rating / Voltage	Type	Description	No. Modules
GW96001	6A@230V(3A@400V)	Auxiliary for MCB	Signals the position of switch contacts,	0.5
GW96003	6A@230V(2A@400V)	Auxiliary for RCCB	when switched on or tripped	0.5
GW96005	5A@230V(0.5A@400V)	Auxiliary for RCCB		0.5
GW96006	6A@230V(3A@400V)	Alarm Contact for MCB	Indicates the automatic opening of the circuit breaker caused by overloading, shortcircuiting or earth fault	0.5
GW96004	6A@230V(2A@400V)	Alarm Contact for RCCB		0.5
GW96011	12-48VAC/DC	Shunt trip for MCB	Used for tripping the circuit breaker to which they are mounted	1
GW96012	110-415VAC	Shunt trip for MCB		1
GW96015	230VAC	Shunt trip for RCCB		0.5
GW96016	230VAC	Under Voltage Release	300mS delay. Release Voltage -Un -55%	1
GW96017	24VAC/DC	Under Voltage Release	Trips the circuit breaker when the voltage falls below the minimum value	1
GW96018	48VAC/DC	Under Voltage Release		1
GW96041	To lock lever in 'on' or 'off' position. For lock size 8mmØ MCB description			
GW40423	DIN Blanks, 17.5mm wide, 4 1/2 Modules per strip			

Busbars



S1L-1000/16



CB1

AS-25-SN End Cap

Code	Description	Caps
AS-25-SN	Busbar terminal for wire sizes up to 25mm ²	-
S1L-1000/16	Insulated busbar 1 phase 63Amps, 1000mm, 56 poles	-
S2L-1000/16	Insulated busbar 2 phase 63Amps, 1000mm, 56 poles	EK-B-2+3
S3L-1000/16	Insulated busbar 3 phase 63Amps, 1000mm, 56 poles	EK-B-2+3

SURGE PROTECTIVE DEVICES LST



Surge Protective Devices - Type 1 + 2

Code	No. of Poles	Iimp (10/350µs)	I _{max} (8/20µs)	Rated Voltage	Aux Contact	Spare Cartridge	
						Phase	Neutral
GWD6401	1P + N (2M)	12.5kA	65kA	230VAC	No	GWD6451	GWD6452
GWD6402	3P + N (4M)	12.5kA	65kA	400VAC	No		GWD6453
GWD6404	1P + N (4M)	25kA	100kA	230VAC	Yes	GWD6433	GWD6434
GWD6405	3P + N (8M)	25kA	100kA	400VAC	Yes		GWD6435

Characteristics: SPDs are equipped with extractable cartridges with optic end of life signal

Surge Protective Devices - Type 2



Code	No. of Poles	No. Modules EN 50022	I _{max} (8/20µs)	Rated Voltage	Aux Contact	Spare Cartridge	
						Phase	Neutral
GWD6411	1P	1M	40kA	230VAC	No	GWD6441	-
GWD6412	1P	1M	40kA	230VAC	Yes		
GWD6413	1P	1M	40kA	400VAC	No	GWD6442	
GWD6407	1P + N	2M	20kA	230VAC	No	GWD6436	GWD6438
GWD6417	1P + N	2M	40kA	230VAC	No	GWD6441	GWD6443
GWD6418	1P + N	2M	40kA	230VAC	Yes		
GWD6409	3P + N	4M	20kA	400VAC	No	GWD6436	GWD6438
GWD6419	3P + N	4M	40kA	400VAC	No	GWD6441	GWD6443
GWD6420	3P + N	4M	40kA	400VAC	Yes		

Characteristics: SPDs are equipped with extractable cartridges with optic end of life signal



Surge Protective Devices for Telecom & Dataline

Code	No. Modules EN 50022	I _{max} (8/20µs)	Rated Voltage AC	Aux Contact
GWD6430	1M	10kA	50V	No

90 PV RANGE - STRING BOXES



Pre-Wired String Boards

Code	No. of Strings	Rated Current	No. of Board Modules
String Voltage: 600VDC			
GWD9901	2	25A	1 x 12
GWD9902	3	25A	2 x 12
GWD9903	4	25A	2 x 12
String Voltage: 800VDC			
GWD9906	2	20A	1 x 12
String Voltage: 1000VDC			
GWD9907	3	32A	2 x 12
GWD9908	4	32A	2 x 12

For DC Fuses see page 206

Accessories: Cable Glands as spare parts and equipotential terminal blocks. DC fuses not included.

DC DEVICES FOR PHOTOVOLTAIC CELLS



Switch Disconnectors

Code	No. of Poles	Rated Current	Rated VDC	No. of Modules
GW96186	2P	25A (DC21B)	600V	3.5
GW96187	4P	32A (DC21B)	1000V	3.5

Note: Utilisation category DC21B. These switch disconnectors cannot be combined.



Surge Protective Devices - Type 2 for Photovoltaic Applications

Code	Rated VDC	Max Discharge Current (8/20µs)	No. of Modules	Aux End-of-life Contact	Spare Cartridges
GWD6426	600V	40kA	3	No	GWD6446
GWD6428	1000V	40kA	3	No	GWD6448

Characteristics: SPDs are equipped with extractable cartridges with optic end-of-life signal.

Disconnectable Fuse-Holders - Utilization category DC20B

Code	No. of Poles	Rated Current	Rated VDC	Fuse Dimensions	No. of Modules
GW96226	1P	20A	1000V	10.3 x 38mm	1
GW96227	2P	20A	1000V	10.3 x 38mm	2

For DC Fuses see page 206



NEW

70 RT HP ROTARY ISOLATORS

<ul style="list-style-type: none"> c/w Padlockable handle for up to 3 locks Ø8mm External mounting lugs for ease of installation High performance materials 	<p>Plastic Enclosure IP66/67/69</p> <p>Command Emergency</p>		<p>Metal Enclosure IP66</p> <p>Command Emergency</p>		<p>Panel Mount</p>	<p>Rotary Switch</p>
--	--	--	--	--	---------------------------	-----------------------------

In AC22A @500V	Poles	Command	Emergency	Knock Outs	Dimensions W x H x D (mm)	Command	Emergency	Entries	Dimensions W x H x D (mm)	Panel Mount	Panel Depth (mm)	DIN Rail
16A	2P	GW70401P	GW70431P	4 x M20/25	125x150x76	GW70401M	GW70431M	4 x M20	140x165x64	GW70001	87-145	GW70201
	3P	GW70402P	GW70432P	4 x M20/25	125x150x76	GW70402M	GW70432M	4 x M20	140x165x64	GW70002	87-145	GW70202
	4P	GW70403P	GW70433P	4 x M20/25	125x150x76	GW70403M	GW70433M	4 x M20	140x165x64	GW70003	87-145	GW70203
25A	2P	GW70416P	GW70486P	4 x M20/25	125x150x76	GW70416M	GW70486M	2xM20+2xM25	140x165x64	-	-	-
	3P	GW70417P	GW70487P	4 x M20/25	125x150x76	GW70417M	GW70487M	2xM20+2xM25	140x165x64	-	-	-
	4P	GW70418P	GW70488P	4 x M20/25	125x150x76	GW70418M	GW70488M	2xM20+2xM25	140x165x64	-	-	-
32A	2P	GW70404P	GW70434P	4 x M20/25	125x150x76	GW70404M	GW70434M	2xM20+2xM25	140x165x64	GW70004	87-145	GW70204
	3P	GW70405P	GW70435P	4 x M20/25	125x150x76	GW70405M	GW70435M	2xM20+2xM25	140x165x64	GW70005	87-145	GW70205
	4P	GW70406P	GW70436P	4 x M20/25	125x150x76	GW70406M	GW70436M	2xM20+2xM25	140x165x64	GW70006	87-145	GW70206
40A	2P	GW70413P	GW70441P	4 x M20/25	125x150x76	GW70413M	GW70441M	2xM20+2xM25	140x165x64	-	-	-
	3P	GW70414P	GW70442P	4 x M20/25	125x150x76	GW70414M	GW70442M	2xM20+2xM25	140x165x64	-	-	-
	4P	GW70415P	GW70443P	4 x M20/25	125x150x76	GW70415M	GW70443M	2xM20+2xM25	140x165x64	-	-	-
63A	3P	GW70407P	GW70437P	4 x M25/32	156x200x95	GW70407M	GW70437M	4 x M32	215x252x91	GW70007	114-177	GW70207
	4P	GW70408P	GW70438P	4 x M25/32	156x200x95	GW70408M	GW70438M	4 x M32	215x252x91	GW70008	114-177	GW70208
80A	3P	GW70419P	GW70489P	4 x M25/32	156x200x95	GW70419M	GW70489M	4 x M32	215x252x91	-	-	-
	4P	GW70420P	GW70490P	4 x M25/32	156x200x95	GW70420M	GW70490M	4 x M32	215x252x91	-	-	-
100A	3P	GW70421P	GW70491P	-	237x316x178	GW70421M	GW70491M	-	257x307x121	-	-	-
	4P	GW70422P	GW70492P	-	237x316x178	GW70422M	GW70492M	-	257x307x121	-	-	-
125A	3P	GW70423P	GW70493P	-	237x316x178	GW70423M	GW70493M	-	257x307x121	-	-	-
	4P	GW70424P	GW70494P	-	237x316x178	GW70424M	GW70494M	-	257x307x121	-	-	-
160A	3P	GW70425P	GW70495P	-	237x316x178	GW70425M	GW70495M	-	257x307x121	-	-	-
	4P	GW70426P	GW70496P	-	237x316x178	GW70426M	GW70496M	-	257x307x121	-	-	-

	Auxiliary Contacts			Extension Bracket	Spare Handles	
Ui: 400V Current Rating (AC15): 6A (230V) 3A (380V)						
In	1NO + 1NC	2NO	2NC	GW70009	GW70409	GW70410
16-80A	GW70026	GW70027	GW70028	Galvanised Steel Panel Depth Adjust.	For 16/32A Panel Mount	For 63A Panel Mount
100-160A	GW70029	-	-	Extension Bracket 117-305mm		

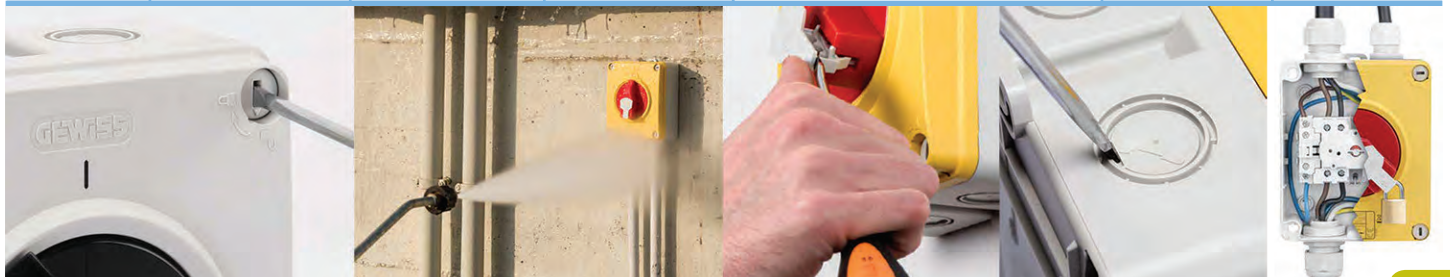

INDUSTRIAL PLUGS, SOCKETS & SOCKET OUTLETS

IP Ratings

IP	1st Digit	2nd Digit
	Ingress of Solids	Ingress of Liquids
4	Solid objects larger than $\phi 1\text{mm}$	Splashing Water
5	Dust in a harmful quantity	Water Jet
6	Dust (total protection)	Powerful Water Jet
7	N/A	Temporary Immersion
8	N/A	Continuous Immersion
9	N/A	Powerful hot water jet

To realise an **IP68/69** rating, the two **IP69** products must be used together



Straight Plugs (Screw Wiring)	Straight Plugs (c/w Phase Rot. Switch)	Straight Plugs (Fast Wiring)	Straight Plugs (Screw Wiring)	Straight Plugs (c/w Phase Rot. Switch)	Straight Plugs (Fast Wiring)	90° Plugs (Screw Wiring)	90° Plugs (Screw Wiring)	Straight Flush Mounting Socket-Inlets (Screw Wiring)
-------------------------------	--	------------------------------	-------------------------------	--	------------------------------	--------------------------	--------------------------	--

Rated Current	Rated Volts (V)	Poles	Ref. (h)	IP44/54		IP66/67 IP68/69		IP66/67 IP68/69		IP44	IP67	IP44	
				IP44/54	IP44/54	IP44/54	IP66/67 IP68/69	IP66/67 IP68/69	IP66/67 IP68/69	IP44	IP67	IP44	
16A	110 100 - 130	2P+ \perp	4	GW60001H	-	GW60001FH	GW60023H	-	GW60023FH	GW60082	GW60105	GW60201	
		3P+ \perp	4	GW60002H	-	GW60002FH	GW60024H	-	GW60024FH	GW60083	GW60106	GW60202	
		3P+N+ \perp	4	GW60003H	-	GW60003FH	GW60025H	-	GW60025FH	GW60084	GW60107	GW60203	
	220 200 - 250	2P+ \perp	6	GW60004H	-	GW60004FH	GW60026H	-	GW60026FH	GW60085	GW60108	GW60204	
		3P+ \perp	9	GW60005H	GW60005WH	GW60005FH	GW60027H	GW60027WH	GW60027FH	GW60086	GW60109	GW60205	
		3P+N+ \perp	9	GW60006H	GW60006WH	GW60006FH	GW60028H	GW60028WH	GW60028FH	GW60087	GW60110	GW60206	
	400 380 - 415	2P+ \perp	9	GW60007H	-	GW60007FH	GW60029H	-	GW60029FH	GW60088	GW60111	GW60207	
		3P+ \perp	6	GW60008H	GW60008WH	GW60008FH	GW60030H	GW60030WH	GW60030FH	GW60089	GW60112	GW60208	
		3P+N+ \perp	6	GW60009H	GW60009WH	GW60009FH	GW60031H	GW60031WH	GW60031FH	GW60090	GW60113	GW60209	
	500 480 - 525	3P+ \perp	7	GW60010H	-	-	GW60032H	-	-	GW60091	GW60114	GW60210	
		3P+N+ \perp	7	GW60011H	-	-	GW60033H	-	-	GW60092	GW60115	GW60211	
	32A	110 100 - 130	2P+ \perp	4	GW60012H	-	GW60012FH	GW60034H	-	GW60034FH	GW60093	GW60116	GW60212
3P+ \perp			4	GW60013H	-	GW60013FH	GW60035H	-	GW60035FH	GW60094	GW60117	GW60213	
3P+N+ \perp			4	GW60014H	-	GW60014FH	GW60036H	-	GW60036FH	GW60095	GW60118	GW60214	
220 200 - 250		2P+ \perp	6	GW60015H	-	GW60015FH	GW60037H	-	GW60037FH	GW60096	GW60119	GW60215	
		3P+ \perp	9	GW60016H	GW60016WH	GW60016FH	GW60038H	GW60038WH	GW60038FH	GW60097	GW60120	GW60216	
		3P+N+ \perp	9	GW60017H	GW60017WH	GW60017FH	GW60039H	GW60039WH	GW60039FH	GW60098	GW60121	GW60217	
400 380 - 415		2P+ \perp	9	GW60018H	-	GW60018FH	GW60040H	-	GW60040FH	GW60099	GW60122	GW60218	
		3P+ \perp	6	GW60019H	GW60019WH	GW60019FH	GW60041H	GW60041WH	GW60041FH	GW60101	GW60123	GW60219	
		3P+N+ \perp	6	GW60020H	GW60020WH	GW60020FH	GW60042H	GW60042WH	GW60042FH	GW60102	GW60124	GW60220	
500 480 - 525		3P+ \perp	7	GW60021H	-	-	GW60043H	-	-	GW60103	GW60125	GW60221	
		3P+N+ \perp	7	GW60022H	-	-	GW60044H	-	-	GW60104	GW60126	GW60222	
380 - 440		3P+ \perp	3	GW60729H	-	-	GW60145H	-	-	-	GW60146	-	
63A	110 100 - 130	2P+ \perp	4	GW61013H	-	-	GW61045H	-	-	-	-	-	
		3P+ \perp	4	GW61014H	-	-	GW61046H	-	-	-	-	-	
	220 200 - 250	2P+ \perp	6	GW61016H	-	-	GW61048H	-	-	-	-	-	
		3P+ \perp	9	GW61017H	-	-	GW61049H	-	-	-	-	-	
	400 380 - 415	3P+N+ \perp	9	GW61018H	-	-	GW61050H	-	-	-	-	-	
		2P+ \perp	9	GW61019H	-	-	-	-	-	-	-	-	
	500 480 - 525	3P+ \perp	6	GW61020H	-	-	GW61052H	-	-	-	-	-	
		3P+N+ \perp	6	GW61021H	-	-	GW61053H	-	-	-	-	-	
	125A	400 380 - 415	3P+ \perp	6	-	-	-	GW60060H	-	-	-	-	-
			3P+N+ \perp	6	-	-	-	GW60061H	-	-	-	-	-
500 480 - 525		3P+ \perp	7	-	-	-	GW60062H	-	-	-	-	-	
		3P+N+ \perp	7	-	-	-	GW60063H	-	-	-	-	-	

Codes in Red - Available on Request Only

INDUSTRIAL PLUGS, SOCKETS & SOCKET OUTLETS



Straight Surface Mounting Socket-Inlets (Screw Wiring)	90° Surface Mounting Socket-Inlets (Screw Wiring)	90° Surface Mounting Socket-Inlets (Screw Wiring)	Straight Connectors (Screw Wiring)	Straight Connectors (Fast Wiring)	Straight Connectors (Screw Wiring)	Straight Connectors (Fast Wiring)	10° Flush Mounting Socket-Outlets (Screw Wiring)	10° Flush Mounting Socket-Outlets (Screw Wiring)	90° Connectors (Screw Wiring)	90° Connectors (Screw Wiring)
IP67	IP44	IP67	IP44/54	IP44/54	IP66/67 IP68/69	IP66/67 IP68/69	IP44/54	IP66/67	IP44	IP67
GW60223	GW60401	GW60423	GW62001H	GW62001FH	GW62023H	GW62023FH	GW62201H	GW62224H	GW62082	GW62105
GW60224	GW60402	GW60424	GW62002H	GW62002FH	GW62024H	GW62024FH	GW62202H	GW62225H	GW62083	GW62106
GW60225	GW60403	GW60425	GW62003H	GW62003FH	GW62025H	GW62025FH	GW62203H	GW62226H	GW62084	GW62107
GW60226	GW60404	GW60426	GW62004H	GW62004FH	GW62026H	GW62026FH	GW62205H*	GW62227H	GW62085	GW62108
GW60227	GW60405	GW60427	GW62005H	GW62005FH	GW62027H	GW62027FH	GW62206H	GW62228H	GW62086	GW62109
GW60228	GW60406	GW60428	GW62006H	GW62006FH	GW62028H	GW62028FH	GW62207H	GW62229H	GW62087	GW62110
GW60229	GW60407	GW60429	GW62007H	GW62007FH	GW62029H	GW62029FH	GW62208H	GW62230H	GW62088	GW62111
GW60230	GW60408	GW60430	GW62008H	GW62008FH	GW62030H	GW62030FH	GW62209H	GW62231H	GW62089	GW62112
GW60231	GW60409	GW60431	GW62009H	GW62009FH	GW62031H	GW62031FH	GW62210H	GW62232H	-	GW62113
GW60232	GW60410	GW60432	GW62010H	-	GW62032H	-	GW62211H	GW62233H	GW62091	GW62114
GW60233	GW60411	GW60433	GW62011H	-	GW62033H	-	GW62212H	GW62234H	GW62092	GW62115
GW60234	GW60412	GW60434	GW62012H	GW62012FH	GW62034H	GW62034FH	GW62213H	GW62235H	GW62093	GW62116
GW60235	GW60413	GW60435	GW62013H	GW62013FH	GW62035H	GW62035FH	GW62214H	GW62236H	GW62094	GW62117
GW60236	GW60414	GW60436	GW62014H	GW62014FH	GW62036H	GW62036FH	GW62215H	GW62237H	GW62095	GW62118
GW60237	GW60415	GW60437	GW62015H	GW62015FH	GW62037H	GW62037FH	GW62216H	GW62238H	GW62096	GW62119
GW60238	GW60416	GW60438	GW62016H	GW62016FH	GW62038H	GW62038FH	GW62217H	GW62239H	GW62097	GW62120
GW60239	GW60417	GW60439	GW62017H	GW62017FH	GW62039H	GW62039FH	GW62218H	GW62240H	GW62098	GW62121
GW60240	GW60418	GW60440	GW62018H	GW62018FH	GW62040H	GW62040FH	GW62219H	GW62241H	GW62099	GW62122
GW60241	GW60419	GW60441	GW62019H	GW62019FH	GW62041H	GW62041FH	GW62220H	GW62242H	GW62101	GW62123
GW60242	GW60420	GW60442	GW62020H	GW62020FH	GW62042H	GW62042FH	GW62221H	GW62243H	GW62102	GW62124
GW60243	GW60421	GW60443	GW62021H	-	GW62043H	-	GW62222H	GW62244H	GW62103	GW62125
GW60244	GW60422	GW60444	GW62022H	-	GW62044H	-	GW62223H	GW62245H	GW62104	GW62126
GW60268	-	GW60482	GW62729H	-	GW62128H	-	GW62829H	GW62283H	-	GW62127
-	-	GW61445	GW63013H	-	GW63045H	-	GW63213H	GW63246H	-	-
-	-	GW61446	GW63014H	-	GW63046H	-	GW63214H	GW63247H	-	-
-	-	GW61448	GW63016H	-	GW63048PH	-	GW63216H	GW63249PH	-	-
-	-	GW61449	GW63017H	-	GW63049H	-	GW63217H	GW63250H	-	-
-	-	GW61450	GW63018H	-	GW63050H	-	GW63218H	GW63251H	-	-
-	-	-	GW63019H	-	-	-	GW63219H	GW63252H	-	-
-	-	GW61452	GW63020H	-	GW63052PH	-	GW63220H	GW63253PH	-	-
-	-	GW61453	GW63021H	-	GW63053PH	-	GW63221H	GW63254PH	-	-
-	-	GW61454	-	-	GW63054PH	-	-	GW63255PH	-	-
-	-	GW61455	-	-	GW63055PH	-	-	GW63256PH	-	-
-	-	GW60460	-	-	GW62060PH	-	-	GW62261PH	-	-
-	-	GW60461	-	-	GW62061PH	-	-	GW62262PH	-	-
-	-	GW60462	-	-	GW62062PH	-	-	GW62263PH	-	-
-	-	GW60463	-	-	GW62063PH	-	-	GW62264PH	-	-

Codes in Red - Available on Request Only

Note: Connector & Socket codes ending with PH include Pilot Contact

GEW

* Application: GW62204, cap of reduced dimensions (62x62mm) for use in restricted spaces. © ACDC Dynamics CC 2018

GEWISS

INDUSTRIAL PLUGS, SOCKETS & SOCKET OUTLETS



To realise an IP68/69 rating, the two IP69 products must be used together

Codes in Red - Available on Request Only				10° Surface Mounting Socket-Outlets (Screw Wiring)	10° Surface Mounting Socket-Outlets (Screw Wiring)	90° Surface Mounting Socket-Outlets (Screw Wiring)	90° Surface Mounting Socket-Outlets (Screw Wiring)	Combibloc Socket-Outlets with Rotary Switch without bottom	Combibloc Socket-Outlets with Rotary Switch with Bottom	Combibloc Socket-Outlets with Rotary Switch without Bottom
Rated Current (A)	Rated Voltage (V)	Poles	Reference (h)	IP44	IP67	IP44	IP67	IP44	IP44	IP55
16	110 100 - 130	2P+ $\frac{1}{2}$	4	GW62401	GW62423	GW62474	GW62496	GW66423	GW66401	GW66467
		3P+ $\frac{1}{2}$	4	GW62402	GW62424	GW62475	GW62497	GW66424	GW66402	GW66468
		3P+N+ $\frac{1}{2}$	4	GW62403	GW62425	GW62476	GW62498	GW66425	GW66403	GW66469
	220 200 - 250	2P+ $\frac{1}{2}$	6	GW62404	GW62426	GW62477	GW62499	GW66426	GW66404	GW66470
		3P+ $\frac{1}{2}$	9	GW62405	GW62427	GW62478	GW62501	GW66427	GW66405	GW66471
		3P+N+ $\frac{1}{2}$	9	GW62406	GW62428	GW62479	GW62502	GW66428	GW66406	GW66472
	400 380 - 415	2P+ $\frac{1}{2}$	9	GW62407	GW62429	GW62480	GW62503	GW66429	GW66407	GW66473
		3P+ $\frac{1}{2}$	6	GW62408	GW62430	GW62481	GW62504	GW66430	GW66408	GW66474
		3P+N+ $\frac{1}{2}$	6	GW62409	GW62431	GW62482	GW62505	GW66431	GW66409	GW66475
	500 480 - 525	3P+ $\frac{1}{2}$	7	GW62410	GW62432	GW62483	GW62506	-	-	-
		3P+N+ $\frac{1}{2}$	7	GW62411	GW62433	GW62484	GW62507	-	-	-
	32	110 100 - 130	2P+ $\frac{1}{2}$	4	GW62412	GW62434	GW62485	GW62508	GW66434	GW66412
3P+ $\frac{1}{2}$			4	GW62413	GW62435	GW62486	GW62509	GW66435	GW66413	GW66479
3P+N+ $\frac{1}{2}$			4	GW62414	GW62436	GW62487	GW62510	GW66436	GW66414	GW66480
220 200 - 250		2P+ $\frac{1}{2}$	6	GW62415	GW62437	GW62488	GW62511	GW66437	GW66415	GW66481
		3P+ $\frac{1}{2}$	9	GW62416	GW62438	GW62489	GW62512	GW66438	GW66416	GW66482
		3P+N+ $\frac{1}{2}$	9	GW62417	GW62439	GW62490	GW62513	GW66439	GW66417	GW66483
400 380 - 415		2P+ $\frac{1}{2}$	9	GW62418	GW62440	GW62491	GW62514	GW66440	GW66418	GW66484
		3P+ $\frac{1}{2}$	6	GW62419	GW62441	GW62492	GW62515	GW66441	GW66419	GW66485
		3P+N+ $\frac{1}{2}$	6	GW62420	GW62442	GW62493	GW62516	GW66442	GW66420	GW66486
500 480 - 525		3P+ $\frac{1}{2}$	7	GW62421	GW62443	GW62494	GW62517	-	-	-
		3P+N+ $\frac{1}{2}$	7	GW62422	GW62444	GW62495	GW62518	-	-	-
380 - 440		3P+ $\frac{1}{2}$	3	-	GW62556	-	GW62557	-	-	-
63	110 100 - 130	2P+ $\frac{1}{2}$	4	-	GW63445	-	GW63519	-	-	-
		3P+ $\frac{1}{2}$	4	-	GW63446	-	GW63520	-	-	-
	220 200 - 250	2P+ $\frac{1}{2}$	6	-	GW63448	-	GW63522	-	-	-
		3P+ $\frac{1}{2}$	9	-	GW63449	-	GW63523	-	-	-
	400 380 - 415	3P+N+ $\frac{1}{2}$	9	-	GW63450	-	GW63524	-	-	-
		3P+ $\frac{1}{2}$	6	-	GW63452	-	GW63526	-	-	-
500 480 - 525	3P+N+ $\frac{1}{2}$	6	-	GW63453	-	GW63527	-	-	-	
	3P+ $\frac{1}{2}$	7	-	GW63454	-	GW63528	-	-	-	
125	400 380 - 415	3P+ $\frac{1}{2}$	-	-	-	-	GW62534	-	-	-
		3P+N+ $\frac{1}{2}$	-	-	-	-	GW62535	-	-	-
500 480 - 525	3P+ $\frac{1}{2}$	-	-	-	-	-	GW62536	-	-	-
	3P+N+ $\frac{1}{2}$	-	-	-	-	-	GW62537	-	-	-

INDUSTRIAL PLUGS, SOCKETS & SOCKET OUTLETS

 **Pad-Lockable in OFF Position**



NOTE 1:
New range of **IP67** vertically interlocked socket outlets now available with built-in miniature circuit breaker, 6kA, C-Curve.

To realise an **IP68/69** rating, the two **IP69** products must be used together

Codes in Red - Available on Request Only

Rated Current (A)	Rated Voltage (V)	Poles	Ref. (h)	Vertical Socket-Outlets with Rotary Switch with Bottom							Horizontal Socket-Outlets with Rotary Switch, with bottom
				IP55	IP67	IP67	IP67	IP67	IP66	IP44	
16	110 100 - 130	2P+ \perp	4	GW66445	GW66051N	GW66301N	GW66201N	GW66501	GW66974	GW66001	
		3P+ \perp	4	GW66446	GW66052N	GW66302N	GW66202N	GW66502	GW66975	GW66002	
		3P+N+ \perp	4	GW66447	GW66053N	GW66303N	GW66203N	GW66503	GW66976	GW66003	
	220 200 - 250	2P+ \perp	6	GW66448	GW66054N	GW66304N	GW66204N	GW66504	GW66977	GW66004	
		3P+ \perp	9	GW66449	GW66055N	GW66305N	GW66205N	GW66505	GW66978	GW66005	
		3P+N+ \perp	9	GW66450	GW66056N	GW66306N	GW66206N	GW66506	GW66979	GW66006	
	400 380 - 415	2P+ \perp	9	GW66451	GW66057N	GW66307N	GW66207N	GW66507	GW66980	GW66007	
		3P+ \perp	6	GW66452	GW66058N	GW66308N	GW66208N	GW66508	GW66981	GW66008	
		3P+N+ \perp	6	GW66453	GW66059N	GW66309N	GW66209N	GW66509	GW66982	GW66009	
	500 480 - 525	3P+ \perp	7	-	-	GW66310N	GW66210N	GW66510	GW66983	GW66010	
3P+N+ \perp		7	-	-	GW66311N	GW66211N	GW66511	GW66984	GW66011		
32	110 100 - 130	2P+ \perp	4	GW66456	GW66062N	GW66312N	GW66212N	GW66512	GW66985	GW66012	
		3P+ \perp	4	GW66457	GW66063N	GW66313N	GW66213N	GW66513	GW66986	GW66013	
		3P+N+ \perp	4	GW66458	GW66064N	GW66314N	GW66214N	GW66514	GW66987	GW66014	
	220 200 - 250	2P+ \perp	6	GW66459	GW66065N	GW66315N	GW66215N	GW66515	GW66988	GW66015	
		3P+ \perp	9	GW66460	GW66066N	GW66316N	GW66216N	GW66516	GW66989	GW66016	
		3P+N+ \perp	9	GW66461	GW66067N	GW66317N	GW66217N	GW66517	GW66990	GW66017	
	400 380 - 415	2P+ \perp	9	GW66462	GW66068N	GW66318N	GW66218N	GW66518	GW66991	GW66018	
		3P+ \perp	6	GW66463	GW66069N	GW66319N	GW66219N	GW66519	GW66992	GW66019	
		3P+N+ \perp	6	GW66464	GW66070N	GW66320N	GW66220N	GW66520	GW66993	GW66020	
	500 480 - 525	3P+ \perp	7	-	-	GW66321N	GW66221N	GW66521	GW66994	GW66021	
3P+N+ \perp		7	-	-	GW66322N	GW66222N	GW66522	GW66995	GW66022		
3P+ \perp		3	-	-	GW66357N	GW66257N	GW66523	GW66996	-		
63	110 100 - 130	2P+ \perp	4	-	-	-	GW67356N	GW67256N	GW66524	GW66866	
		3P+ \perp	4	-	-	-	GW67357N	GW67257N	GW66525	GW66867	
	220 200 - 250	2P+ \perp	6	-	-	-	GW67359N	GW67259N	GW66527	GW66869	
		3P+ \perp	9	-	-	-	GW67360N	GW67260N	GW66528	GW66870	
	400 380 - 415	3P+N+ \perp	9	-	-	-	GW67361N	GW67261N	GW66529	GW66871	
		3P+ \perp	6	-	-	-	GW67363N	GW67263N	GW66531	GW66873	
		3P+N+ \perp	6	-	-	-	GW67364N	GW67264N	GW66532	GW66874	
500 480 - 525	3P+ \perp	7	-	-	-	GW67365N	GW67265N	GW66533	GW66875		
	3P+N+ \perp	7	-	-	-	GW67366N	GW67266N	GW66534	GW66876		

Electrically Interlocked with Circuit Breaker

Rated Current (A)	Rated Voltage (V)	Poles	Reference (h)	Polyester Grey	Mild Steel Orange	304 SS Brushed
				IP65	IP65	IP65
125	400 380 - 415	3P+ \perp	6	GX66585	GX66585/MS	GX66585/304
		3P+N+ \perp	6	GX66586	GX66586/MS	GX66586/304
	500 480 - 525	3P+ \perp	7	GX66587	GX66587/MS	GX66587/304



Watertight Vertical Socket Outlet with Safety Transformer - IP55

230/24V 160VA Transformer

Rated Current	Description
16A	2P + E . Output 24VAC, Input 230VAC. The socket outlet is equipped with a thermal protection device

GW66259N



INDUSTRIAL PLUGS, SOCKETS & SOCKET OUTLETS



GW66493

Application



GW40422

Complimentary Items for Combibloc Range Interlocked Socket-Outlets
Empty Vertical Watertight Boards. **IP55**

Code	No. of Compact Interlocked Socket Outlets	No. of DIN Modules	Dispersable Power (CEI 23-49) (W)
GW66491	1 (16/32A)	4	10W
GW66492	2 (16/32A)	8	13W
GW66493	3 (16/32A)	12	24W

Cylindrical Key

Code	Description
GW40422	Cylindrical security/safety lock. Die-cast metal (2 keys supplied)



GW66496

GW66498

GW66678N
GW66686

GW66683N

GW66741N

GW66743N

GW66676

GW66681

Mounting Boxes

Code	Description
GW66496	Back box only, for Combibloc 16/32A - IP55
GW66498	Flush mounting box with frame, for Combibloc 16/32A - IP55
GW66678N	Back box only, for vertical socket outlets 16/32A
GW66686	Back box only, for vertical socket outlets 63A
GW66683N	Flush mounting box with frame, for vertical socket outlets 16/32A
GW66741N	Surface mounting box, for 1x16A & 1x16/32A IEC309 sockets
GW66743N	Flush mounting box, for 1x16A & 1x16/32A IEC309 sockets
GW66676	Back box only, for horizontal socket outlets 16/32A
GW66681	Flush mounting box with frame, for horizontal socket outlets 16/32A

NEW

EXTRA LOW VOLTAGE PLUG & SOCKET OUTLETS - IEC309 BTS



Rated Current (A)	Rated Voltage (V)	Poles	Ref. (h)	Straight Plug (Screw Wiring)	90° Plug (Screw Wiring)	90° Surface Mounting Inlet (Screw Wiring)	Straight Connectors (Screw Wiring)	10° Flush Mounting Socket Outlet	10° Surface Mounting Socket Outlet	90° Surface Mounting Socket Outlet
				IP44	IP44	IP44	IP44	IP44	IP44	IP44
16	20 - 25	2P	-	GW60064	GW60127	GW60464	GW62064	GW62265	GW62456	GW62538
		3P	-	GW60065	GW60128	GW60465	GW62065	GW62266	GW62457	GW62539
	40 - 50	2P	12	GW60066	-	-	GW62066	-	-	-
		3P	12	GW60067	-	-	GW62067	GW62268	-	-
	20 - 25 40 - 50 100 - 200Hz	2P	4	GW60068	-	-	GW62068	-	-	-
		3P	4	GW60069	-	-	GW62069	-	-	-
	20 - 25 40 - 50 400 - 500Hz	2P	11	GW60070	-	-	GW62070	-	-	-
		3P	11	GW60071	-	-	GW62071	-	-	-
	20 - 25DC 40 - 50DC	2P	10	GW60072	-	-	GW62072	-	-	-
	32	20 - 25	2P	-	GW60073	GW60136	GW60473	GW62073	GW62274	GW62465
3P			-	GW60074	GW60137	GW60473	GW62074	GW62275	GW62466	GW62548
40 - 50		2P	12	GW60075	-	-	GW62075	-	-	-
		3P	12	GW60076	-	-	GW62076	-	-	-
20 - 25 40 - 50 100 - 200Hz		2P	4	GW60077	-	-	GW62077	-	-	-
		3P	4	GW60078	-	-	GW62078	-	-	-
20 - 25 40 - 50 400 - 500Hz		2P	11	GW60079	-	-	GW62079	-	-	-
		3P	11	GW60080	-	-	GW62080	-	-	-
20 - 25DC 40 - 50DC		2P	10	GW60081	-	-	GW62081	-	-	-

MULTIPLE-OUTLET SOCKETS & ADAPTORS

		Watertight sockets with plug	Watertight socket adaptor with plug	Watertight 2 x 16A socket outlet with plug	Watertight sockets with 2M of flexible extension	Caravan Extension cord. 2P-E Socket to 16A 230VAC Janus Plug.	Conversion Adaptors: IEC 309 for 20 system	Fitted conversion adaptor shunts plug for 20 system
Rated Current (A)	Input Plug	IP67	IP67	IP67	IP67	IP20	IP40	IP40
16	2P + ⊕	GW64024	-	GW64010	GW64052	GX64050 (5m) GX64051 (10m)	GW64206	GW64223
	3P + ⊕	GW64027	-	GW64013	GW64055	-	-	-
	3P + N + ⊕	GW64028	GW64060	GW64014	GW64056	-	GW64207	GW64228
32	3P + ⊕	GW64068	-	-	-	-	-	-
	3P + N + ⊕	-	GW64061	-	-	-	-	-
Output Sockets Configuration								

INTERNATIONAL PLUGS & SOCKETS

APPLIANCE INLET ACCESSORIES



Code	Poles	Amps	Qty
Italian Standard			
GW28205	2P + E	16A Socket	25/200
GW28005	2P + E	16A Plug	25/300
German / French Standard			
GW28011	2P + E	16A Plug	25/300
Italian / German Adaptor			
GW28410	2P + E	10A Plug to 16A Socket	15/150



Watertight Caps for Appliance Inlets IP67

Code	Amps	Poles
GW60263	16A	2P + E
GW60264	16A	3P + E
GW60265	16A	3P + N + E
GW60266	32A	2P+E & 3P+E
GW60267	32A	3P + N + E

IP RATED ENCLOSURES FOR USE WITH Q-DIN



COMBI 22 Plastic Pushbutton Control Station Enclosures **IP65**

ELT

No. of holes	Code	Size H x W x D
1	● MK27101	82 x 66 x 65
1	● MK27111	85 x 75 x 65
2	● MK27102	132 x 82 x 65
3	● MK27103	171 x 66 x 65
2 x 3 (3 x 2)	● MK27104	171 x 132 x 65
4 x 3 (3 x 4)	● MK27105	264 x 171 x 65

Junction box for combination of modular Enclosures & Components - **IP55**

Code	Description	Size (mm)
GW27402	Junction Box	132 x 82 x 55
GW26406	Watertight coupler pg16	Ø23 Hole
GW44622	Insulating Screen Cap	Ø16



27 COMBI Indicator Lights - For use with E14 Lamps 230VAC

Code Indicator Lights (15W Max)	Code Flashing Lights 1Hz (25W Max)	Lens Colour	Size (mm)
GW27415	GW27415/F	Red	66 x 82 x 95
GW27416	GW27416/F	Green	66 x 82 x 95
GW27417	GW27417/F	Yellow	66 x 82 x 95
GW27418	GW27418/F	Clear	66 x 82 x 95
GW27419	GW27419/F	Blue	66 x 82 x 95



Industrial Surface Mounting Socket - **IP44**

Code	Amps	Poles	Voltage
GW26222	16A	2P + E	230V
GW26223	16A	3P + E	400V

2 x 4 Flush Mount Socket - IP44

Code	Amps	Poles	Voltage
GW26420	16A	2P + E	230V
GW26421	16A	3P + E	400V

68Q-DIN DISTRIBUTION BOARDS IP65

Q-DIN 5 Distribution Boards

 Application	 GW68017N	 GW68018N	 GW68001N
Code	GW68017N	GW68018N	GW68001N
Configuration	1 x 16A IEC 309 Flange	2 x 16A IEC 309 Flanges	3 x 16A IEC 309 Flanges
Size (mm)	105 x 258 x 96	105 x 337 x 96	105 x 430 x 96
Lids Supplied	None	None	1 x GW68292

Q-DIN 10 Distribution Boards

 Application	 GW68002N	 GW68003N	 GW68019N	 GW68025N
Code	GW68002N	GW68003N	GW68019N	GW68025N
Configuration	Plain Lid	2x16A + 2x16/32A IEC 309 Flanges	2x16/32A Horizontal Socket Flanges	2x16/32A Vert. Socket Flanges
Size (mm)	220 x 435 x 96	220 x 435 x 96	220 x 435 x 96	220 x 435 x 96
Lids Supplied	None	1 x GW68292 & 1 x GW68293	1 x GW66701	1 x GW66703N

Q-DIN 14 Distribution Boards





 Application	 GW68005N	 GW68004N	 GW68006N	 GW68007N
Code	GW68005N	GW68004N	GW68006N	GW68007N
Configuration	3 x 16/32A IEC 309 Flanges	Plain Lid	2 x 16/32A Horizontal Socket Flanges	Plain Lid
Size (mm)	320 x 360 x 120	320 x 360 x 120	320 x 360 x 120	320 x 510 x 120
Lids Supplied	1 x GW68293	None	1 x GW66701	None

 Application	 GW68008N	 GW68009N	 GW68010N
Code	GW68008N	GW68009N	GW68010N
Configuration	6 x 16/32A IEC 309 Flanges	4 x Horizontal Socket 16/32A Flanges	3 x 16/32A Vert. Socket Flanges
Size (mm)	320 x 510 x 120	320 x 510 x 120	320 x 510 x 120
Lids Supplied	2 x GW68293	2 x GW66701	1 x GW66703N







DIN 20 Distribution Boards

 Application	 GW68012N	 GW68013N	 GW68014N*	 GW68015N	 GW68021N	 GW68022N
Code	GW68012N	GW68013N	GW68014N*	GW68015N	GW68021N	GW68022N
Configuration	Plain Lid	8 x 16/32A IEC 309 Flanges	4x16/32A Horizontal Socket with Fuse Holder Flanges	4x16/32A Vertical Socket + 4x16A IEC 309 Flanges	4 x 16/32A + 2 x 63A IEC 309 Flanges	2 x 16/32A + 1 x 63A Vertical Socket Flanges
Size (mm)	450 x 560 x 120	450 x 560 x 120	450 x 560 x 120	450 x 560 x 120	450 x 560 x 120	450 x 560 x 120
Lids Supplied	None	2 x GW68293	2 x GW66701	2x GW66703N + 4x GW68292	2x GW68293 + 1x GW68294	1 x GW66703N

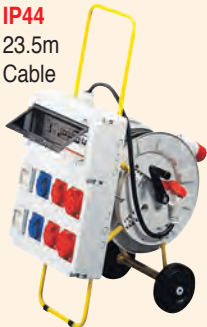



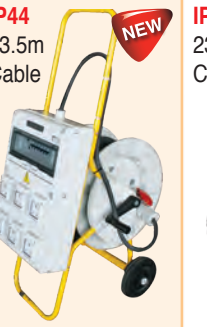

68Q-DIN COMPLETE BOARDS

Caravan Board – Fully Assembled (Other combinations available)				Stand Only			
Code	GX98000 - *	Code	GX98016	Code	GX98020	GW68431	GW68432
	*Add outlet to code: SA ; UK ; SCH (Schuko) <u>Outlets</u> 6 x 16A 230V 2P+E <u>Protection - IP55</u> 40A E.L.U 6 x 16A MCB		<u>Outlets</u> 6 x 16A 2P+E <u>Protection - IP44</u> 40A E.L.U 6 x 10A MCB		<u>Outlets</u> 6 x Schuko 16A 230V 2P+E <u>Protection - IP54</u> 40A E.L.U 6 x 16A MCB		Yellow Stand with cable reel, for Q-DIN10
							Yellow Stand with cable reel & wheels for Q-DIN14/20

Mobile Distribution Boards – Fully Assembled (Other combinations available on request)

					
IP44 23.5m Cable	IP65 23.5m Cable	IP65 20m Cable	IP44 33m Cable	IP44 23.5m Cable	IP44 23.5m Cable
Code GX68421	Code GX68422	Code GX68423	Code GX68424	Code GX68425	Code GX68426
<u>Input</u> 32A 400V 3P+N+E <u>Outlets</u> 2 x 32A 400V 3P+N+E 2 x 16A 400V 3P+E 2 x 16A 230V 2P+E 2 x 16A 230V <u>Protection</u> 1 x 40A 30mA 4P E/L 2 x 16A 1P MCB 1 x 16A 3P MCB 1 x 32A 3P MCB	<u>Input</u> 32A 400V 3P+N+E <u>Switched Outlets</u> 1 x 32A 400V 3P+N+E 1 x 16A 400V 3P+E 2 x 16A 230V 2P+E <u>Protection</u> 1 x 40A 30mA 4P E/L 2 x 16A 1P MCB 1 x 16A 3P MCB 1 x 32A 3P MCB	<u>Input</u> 63A 400V 3P+N+E <u>Outlets</u> 4 x 32A 400V 3P+E 3 x 32A 230V 2P+E <u>Protection</u> 1 x 63A 30mA 4P E/L 4 x 32A 3P MCB 3 x 32A 1P MCB	<u>Input</u> 32A 230V 2P+E <u>Outlets</u> 6 x 16A 230V 2P+E <u>Protection</u> 1 x 40A 30mA 2P E/L 6 x 16A 1P MCB	<u>Input</u> 32A 400V 3P+N+E <u>Outlets</u> 6 x 16A 230V 2P+E <u>Protection</u> 1 x 40A 30mA 4P E/L 6 x 16A 1P MCB	<u>Input</u> 32A 400V 3P+N+E <u>Outlets</u> 8 x 16A 230V 2P+E <u>Protection</u> 1 x 40A 30mA 4P E/L 6 x 16A 1P MCB

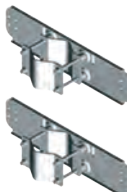
68Q-DIN ACCESSORIES

	Add on Q-Din DB IP65 RAL 7035				Security Lock		Watertight Covers	
	Code	Dimensions L x H x D	No. of Modules		Code	Description	IP55	IP65
	GW68023N	320 x 241 x 120	14		GW40422	Die-Cast Metal		
GW68024N	450 x 241 x 120	20		IP65 Coupling				
				Code	Description			
				GW66673	PG29 Coupling			
	Surface Mounting Brackets				Pole Mounting Kit - 2pcs			
	Code	Description	For Q-Din		Code	For Q-Din	Load Weight	
	GW44621	Plastic - 1pc	5		GW46552	14	12kg	
	GW46446	Galv. Steel - 4pcs	10/14/20		GW46553	20	125kg	
GW46451	St. Steel - 4pcs	10/14/20						
Additional Covers for Q-Din Boards - To be Ordered Separately								
	Code	Description						
	GW68292	Lid for IEC 309 16A						85 x 75
	GW68293	Lid for IEC 309 32A						95 x 8
	GW68294	Lid for IEC 309 63A						110 x 100
	GW66703N	Lid for Vertical Interlocked Socket-Outlet 16-32A						220 x 103
	GW66705N	Lid for Vertical Interlocked Socket-Outlet 63A						270 x 145
GW66701	Lid for Horizontal Interlocked Socket-Outlet 16-32A						115 x 155	
GW66702	Lid for Horizontal Interlocked Socket-Outlet with 16-32A Fuse Holder						150 x 196	
							 GW62392 Fits 16/32A Flanges	

68ACS Q-BOX WORK SITE DISTRIBUTION BOARDS

4-way



GW68465

6-way

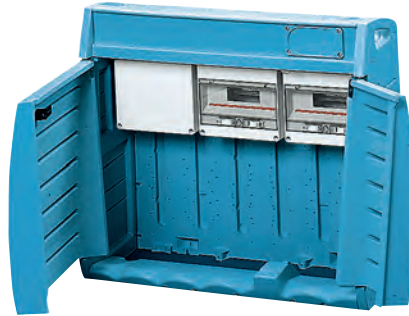

GW68466



Application Example of Q-Box 4 + GW68503 + GW68559 + GW68504 with added sockets & MCB's

Q-Box 4 Unwired Board - IP55		Q-Box 6 Unwired Board - IP55	
Code	Description	Code	Description
GW68465	636 x 821 x 400mm Robust Enclosure Useable Interior Space: 540 x 415mm Includes: 12 Way Distribution Board, Junction Box, Set of Mounting brackets, Earth Terminal	GW68466	914 x 821 x 400mm Robust Enclosure Useable Interior Space: 810 x 415 Includes: 2 x 12 Way Distribution Boards, Junction Box, Set of Mounting Brackets, Earth Terminal

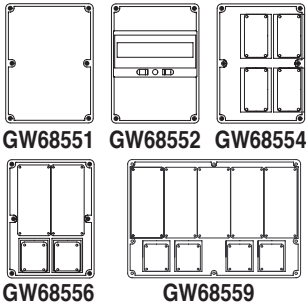

Add on Panels For Q-Box 4/6 - IP55

Code	Outer Dim. LxHxD	Dimensions (W x H)	Ctn
GW68551	Panel with blank lid for non-modular devices	270 x 368mm	1
GW68552	12 Module distribution board	270 x 368mm	1
GW68554	Panel with 4 x 16/32A Combibloc Flanges	270 x 368mm	1
GW68556	Panel with 2 x 16/32A vertical socket + 2 x 16A IEC 309 Flanges	270 x 368mm	1
GW68559	Panel with 5 x 16/32A vertical socket + 4 x 16A IEC 309 Flanges	540 x 368mm	1

Chassis Plate for MCCB's			
Code	Description	Ctn	
GW68591	For MCCB from 160A	1/20	

For GW68552 Panel

Pole Mounting Kit		
Code	For use with	Ctn
GW46554	Q-Box 4	1

For mounting Q-Box 4 on poles from 60mm to 80mm

12-Module Watertight Enclosure Front		
Code	No. of Modules	Ctn
GW68503	12	1/8

To convert Junction Box to Additional DB

Emergency Push Button Kit		
Code	Description	Ctn
GW68504	Kit containing E-stop with 1NO/1NC contact blocks, pilot light and resistor.	1/4

Yellow Metal Support For Q-Box 4/6		
Code	Outer Dim. LxHxD	Ctn
GW68463	1100 x 1650 x 630mm	1

2 side handles for manual handling, 2 slots on the top for lifting with a crane

Watertight Plug-Socket-Outlet Block		
Code	Description	Ctn
GW68505	Plug/socket - outlet block	1/10

Note: The block is suitable for 32A (only 3P+E and 3P+N+E) and 63A socket-outlet - plug connections

Document Holder Pocket - In Self-Adhesive Insulating Material With Kit Of Blank Labels		
Code	Dimensions LxHxD	Ctn
GW46447	310 x 230mm	1/10

Security Lock With Handle - Keyed Alike		
Code	Description	Ctn
GW46445	Security lock c/w 2 keys	10

Configuration Examples

24 Modules + space for non-modular devices	12 modules + 4 vertical sockets 16/32A	12 modules + 8 COMBIBLOC sockets 16/32A	24 modules + 6 vertical sockets 16/32A	24 modules + 7 vertical sockets 16/32A + 6 IEC 309 sockets 16A	24 modules + 8 COMBIBLOC sockets 16/32A + 1 vertical socket 16/32A + 1 vertical socket 63A

MARINA DISTRIBUTION TERMINALS IP56



Brilliant for Tourist Marinas

68 Q-MC Range

With its innovative and functional design, the system solves all the needs for the provision of energy and services in ports, campsites and public areas, perfectly fitting in with the surroundings.

Based on an aluminium tubular frame, Gewiss Marina Terminals are strong and designed to withstand all the combined effects of sun and sea spray.

Many derivatives can be manufactured to incorporate energy metering and billing, fire hydrants, compressed air or fresh water supply.

Available locally in blue, white is available ex-indent.



GW68712A

GW68713W

Compact Electrical & Water Distribution Pedestal - 68 Q-MC 16T, 63B & 63C Range

Code	Description	DIN Modules	Can Accept		Plug Mounting	Size (mm) (W x H x D)
			Water Kit	Light Kit		
GW68712*	16T Empty Portable Pedestal	18 (9 x 2)	No	Yes	Double Sided	445 x 697 x 346
GW68713*	63B Empty Pedestal	18 (9 x 2)	Yes	Yes	Double Sided	445 x 950 x 300
GW68714*	63C Empty Pedestal	18 (9 x 2)	Yes	Yes	Double Sided	445 x 1284 x 300

Accessories

Code	Description
GW68745*	Mounting Flange for 2 x Vertical Interlocked Socket 16/32A
GW68746*	Mounting Flange for 2 x Horizontal Interlocked Socket 16/32A
GW68748*	Mounting Flange for 4 x IEC 309 Sockets 16/32A
GW68750*	Cover Plate - Blank
GW68794	63B/C Water Kit - 4 x Lockable Taps
GW68790	Lighting Kit 16W 230V 50Hz (2D GR8 Lamp)
GW68791	Emergency Lighting Kit 16 W 230 V 50Hz (2D GR10 Lamp)
GW68776	Security Lock with 2 x Keys for Enclosed & Blank Doors

* Add colour to code: **W** (White), **A** (Light Blue)

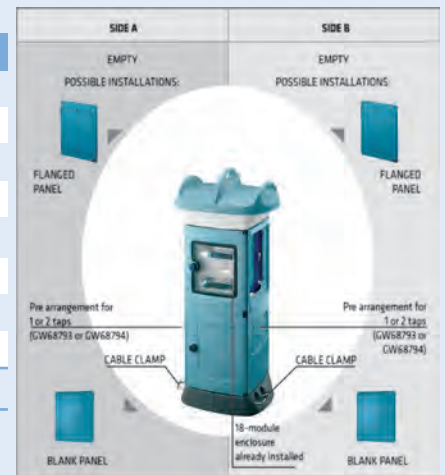

Q-MC 63B Compact Terminal with Double-Face Take-Off - GW68713A - GW68713W



GW68714A



GW68750A GW68748A



GW68776



GW68790



GW68794

High Capacity Electrical & Water Distribution Pedestal - 68 Q-MC 125B & 200B Range

Code	Description	DIN Modules*	Can Accept		Plug Mounting	Size (mm) (W x H x D)
			Water Kit	Light Kit		
GW68715*	125B Empty Pedestal	14 (14 x 1)	Yes	Yes	Single Sided	600 x 840 x 520
GW68717*	200B Empty Pedestal	28 (14 x 2)	Yes	Yes	Double Sided	600 x 1540 x 600

Accessories

Code	Description
GW68731W	White Mounting Flange for 3 x Vertical Interlocked Sockets 16/32A
GW68732W	White Mounting Flange for 4 x Horizontal Interlocked Sockets 16/32A
GW68734W	White Mounting Flange for 6 x Sockets 16/32A
GW68735W	White Mounting Flange for 2 x Vertical Interlocked Sockets 63A
GW68741*	Cover Plate with transparent Door for MCBs - 14 Modules
GW68737*	Cover Plate - Blank
GW68762A	Light Blue support for Flexible Tube (Hose Pipe)
GW68753	Water Kit 4 x Lockable Taps
GW68751	Lighting Kit 11W 230V 50Hz (PL G23 Lamp)
GW68752	Emergency Lighting Kit 11W 230V 50Hz (PLE 2G7 Lamp)
GW68758	Security Lock with 2 x Keys

* Add colour to code: **W** (White), **A** (Light Blue)

* GW68741 to be ordered separately



Q-MC 200B High Capacity Terminal with Double-Face Take-Off
GW68717A - GW68717W



GW68717W



GW68715A



GW68741W GW68737W GW68731W



GW68762A



GW68751
GW68752

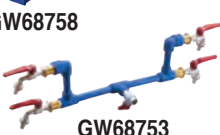

GW68758

GW68753

CABLE RACKING - WIRE MESH

Manufactured with all ends cleanly finished and bent over. No sharp edges! Fast installation.

Description	BFR 30 – 30mm Height						BFR 60 – 60mm Height			
	100mm		150mm		200mm		300mm		500mm	
	Code	Ctn	Code	Ctn	Code	Ctn	Code	Ctn	Code	Ctn

Hot Dip Galvanised before manufacture to 20 microns. Excellent for indoor and outdoor installations in normal environment.

Cable Tray <u>3m</u> length	MV50521/3	30	MV50522/3	18	MV50523/3	12	MV50535/3	6	MV50537/3
90° Horizontal Bend	MV52521	1	MV52522	1	MV52523	1	MV52535	1	MV52537
45° Horizontal Bend	MV53521	1	MV53522	1	MV53523	1	MV53535	1	MV53537

Small type: Vertical bends and coupling between different sizes achieved on site by cutting out sections, bending and clamping together

Accessories

Universal Support	MV51130	100	MV51131	70	MV51132	50	MV51133	40	MV51135
-------------------	---------	-----	---------	----	---------	----	---------	----	---------

Stainless Steel 304 for all aggressive environments including marine and chemical

Cable Tray <u>3m</u> length	MV50621/3	30	MV50622/3	30	MV50623/3	18	MV50635/3	6	MV50637/3
90° Horizontal Bend	MV52621	1	MV52622	1	MV52623	1	MV52635	1	MV52637
45° Horizontal Bend	MV53621	1	MV53622	1	MV53623	1	MV53635	1	MV53637

Vertical bends and coupling between different size achieved on site by cutting out sections, bending and clamping together

Accessories

Universal support attaches to bottom of tray	MV51630	100	MV51631	70	MV51632	50	MV51633	40	MV51635
Support S/S 304	MV64670	30	MV64671	30	MV64671	30	MV64672	30	MV64674

Accessories for all sizes

	304 Stainless Code	Galvanised Code	Pack Order Qty
Straight coupler – rigid coupling	MV51823	MV51123	1
Nut, bolt and clamp for straight coupler above	–	MV51422/100	/100
Universal Coupler: Outside clamp	MV51620/100	MV51420/100	/100
Inside clamp	–	MV51421/100	/100
M6 x 20 bolt & nut	–	MV66403/100	/100
Junction box support	MV51601	MV51101	1
Suspension Hanger (use 8mm ø threaded bar)	MV51605	MV51105	1
Safety nylon rivet for above	MV51806	MV51806/100	100
Boltless Speed Lock Coupler - Universal	–	MV51110	1
Compact boltless speed lock coupler - widths 100/150/200mm	MV51813	MV51113	50
Compact boltless speed lock coupler - widths 300mm	MV51814	MV51114	50
Compact boltless speed lock coupler - widths 500mm	MV51815	MV51115	50
Threaded bar M8 - 1m Length	–	THR-M8	/m
Shears with asymmetrical blades (Bolt cutter)	–	HT10-6214	1



MV51123 MV51122



MV51420
MV51620 MV51421

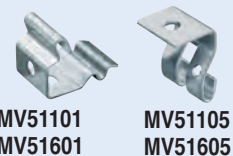

MV51101
MV51601 MV51105
MV51605



MV51810
MV51110 MV51113/4/5
MV51813/4/5

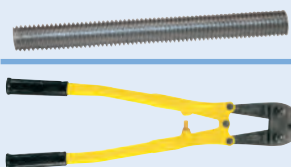

CABLE RACKING - PERFORATED STEEL

Perforated Galvanised Steel Tray

Protection: Continuous hot-dip galvanising of sheet metal before manufacturing. Z275 zinc finish is 21 microns. Ideal for indoor installations in a normal environment

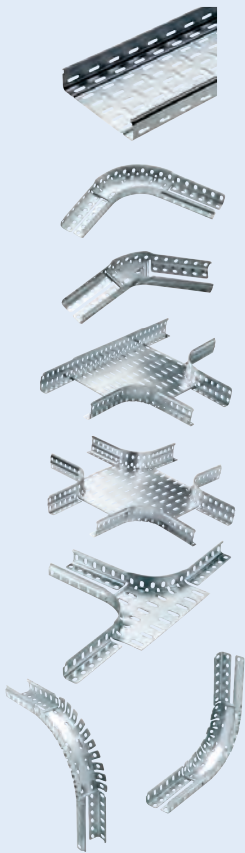

Description	Side Wall 35mm High					
	65mm W	95mm W	155mm W	215mm W	305mm W	395mm W
Cable Tray, 3m length Carton (Qty)	MV40100/3 (30)	MV40101/3 (30)	MV40103/3 (18)	MV40105/3 (12)	MV40108/3 (6)	MV40111/3 (6)
90° Horizontal Bend (External Bend) Carton (Qty)	MV42100 (2)	MV42101 (2)	MV42103 (2)	MV42105 (2)	MV42108 (2)	MV42111 (2)
45° Horizontal Bend Carton (Qty)	MV43100 (2)	MV43101 (2)	MV43103 (2)	MV43105 (2)	MV43108 (2)	MV43111 (2)
Horizontal T junction Carton (Qty)	MV46100 (2)	MV46101 (2)	MV46103 (2)	MV46105 (2)	MV46108 (2)	MV46111 (2)
Horizontal cross junction (4 Way) Carton (Qty)	MV47100 (2)	MV47101 (2)	MV47103 (2)	MV47105 (2)	MV47108 (2)	MV47111 (2)
T Branch Carton (Qty)	MV49100 (2)	MV49101 (2)	MV49103 (2)	MV49105 (2)	MV49108 (2)	MV49111 (2)
Upward Curve (Riser) Carton (Qty)	MV44100 (2)	MV44101 (2)	MV44103 (2)	MV44105 (2)	MV44108 (2)	MV44111 (2)
Downward Curve (Dropper) Carton (Qty)	MV45100 (2)	MV45101 (2)	MV45103 (2)	MV45105 (2)	MV45108 (2)	MV45111 (2)

Accessories



Code	Description	Pack Order Qty	Ctn
MV41110	Boltless speed lock coupler	1	100
MV41120	Straight joining piece	1	100
MV41130	Pliable joining piece	1	200
MV66100/100	Bolt & Nut M6 x10	/100	100

Horizontal Junctions

Order Internal & External folding angles plus pre-cut 45° bottom piece. Use two for 90°. Order Bolts separately.



MV48100	Folding Angle 90°/45° Internal	1	10
MV48101	Folding Angle 90°/45° External	1	10
MV48131	Pre-cut 45° Bottom Piece: Width 65/95mm	1	10
MV48132	155/215mm	1	10
MV48133	305mm	1	10
MV48134	395mm	1	10

Vertical Couplings

Order 2 x folding angles plus perforated bottom piece. Order Bolts separately



MV48110	Folding Angle	1	10
MV48130	Bottom Piece (perforated)	1	10

CABLE RACKING - SUPPORT SYSTEMS



Application

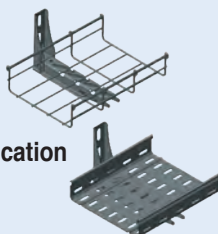

MV60180

Medium Loads - Support brackets for Wall Installation

Code	Width	Max Load/Bracket	Ctn
MV60180	100	140kg	40
MV60181	150	112kg	30
MV60182	200	70kg	25
MV60184	300	80kg	24
MV60185	400	70kg	28

CABLE RACKING - SUPPORT SYSTEM

Heavy Loads – Mavistrut System



MV81406/21



MV64273/4



MV65173/6



MV61100/1/2/3/4



MV61235/6

MV61249/50/51



MV66152/100



Supports for Ceiling Installation	Code	Length/Type	Max Bracket	Ctn
Notched Profile Pendants - c/w Single Notched Profile	MV81406	640mm (41x29 profile)	345mm	12
	MV81421	1040mm (41x41 profile)	545mm	6
Pendant Head - Bolt on	MV64273	Single Type	345mm	12
	MV64274	Double Type	445mm	16
Accessories for Bolt on Pendant Head	M12NP/100	Nut	M12 (Size)	100
	SS1240P/10	Screw	M12 x 40 (Size)	10
	W12P/100	Flat Washer	M12 (Size)	100
Mavistrut notched serated profile 3030mm long	MV65173	3030mm (41x29 Profile)	345mm	4
	MV65176	3030mm (41x41 Profile)	545mm	4

To install MV64273 flange, use 2 M12NP/100 nuts + 2 SS1240P/10 screws + 2 W12P/100 flat washers

To install MV64274 flange, use 4 M12NP/100 nuts + 4 SS1240P/10 screws + 4 W12P/100 flat washers

Mavistrut Brackets	Code	Length	Max Load	Ctn
Brackets for Mavistrut notched profile. Clip on cantilever bracket	MV61100	145mm	110kg	50
	MV61101	245mm	100kg	36
	MV61102	345mm	100kg	25
	MV61103	445mm	171kg	16
	MV61104	545mm	150kg	14

Support Brackets - Can mount onto wall, Hot Dip Galvanised

Profile	Code	Length	Max Load	Ctn
41 x 29	MV61235	150mm	200kg	50
	MV61236	200mm	180kg	36
41 x 41	MV61249	300mm	350kg	25
	MV61250	400mm	300kg	16
	MV61251	500mm	270kg	14

Accessories

Description	Code	Mavistrut	Dimension	Pack	Ctn
Spring Nut	MV66152/100	41 x 29	M8	100	100
	MV66157/100	41 x 41	M8	100	100
Hex Head Bolt	MV66133/100	-	M8 x 25	100	100



CABLE TIES

Standard Ties		Outdoor Ties		c/w Eyelet - 4.8mm Hole		Outdoor Low Temperature Resistant Ties			
Dimensions W x L (mm)	Natural Code	Pack Qty	Black Code	Pack Qty	Natural Code	Pack Qty	Dimensions W x L (mm)	Outdoor Type	Pack Qty
3,6 x 150	GW52235	100	GW52255	100	-	-	6 x 115	GW52201	100
3,6 x 203	GW52236	100	GW52256	100	-	-	6 x 180	GW52202	100
3,6 x 292	GW52237	100	GW52257	100	-	-	6 x 290	GW52203	100
4,2 x 205	-	-	-	-	GW52282	100	9 x 180	GW52204	100
4,8 x 190	GW52238	100	GW52258	100	-	-	9 x 265	GW52205	100
4,8 x 280	GW52239	100	GW52259	100	-	-	9 x 360	GW52206	100
4,8 x 368	GW52240	100	GW52260	100	-	-	9 x 510	GW52207	100
7,6 x 380	GW52241	100	GW52261	100	-	-	9 x 760	GW52208	100
9,0 x 610	GW52242	50	GW52262	50	-	-	-	-	-
9,0 x 914	GW52243	50	GW52263	50	-	-	-	-	-

Features

- Standard: IEC 62275; EN 62275
- Fume corrosiveness: < 5%
- Flame resistance in compliance with UL 94: V2
- Service temperature range: -40°C to +85°C (max. peaks 135°C)
- Material: polyamide 66 (standard), halogen-free in accordance with CEI EN 60754-2 (CEI EN 50267-2-2) polyamide 66 charged with "A" carbonate (outdoor)
- Oxygen limit index: 27% (standard wiring); 29% (heavy duty wiring)
- Minimum installation temperature: -5°C

Features

- Standard: IEC 62275; EN 62275
- Humidity absorbed: ≤1% • Dielectric rigidity 28 kV/mm
- Flame resistance in compliance with UL 94: HB
- Service temp. range: -45°C to +85°C (max. peaks 120°C)
- Range of installation temperature: -30°C to +60°C
- Material: polyamide 12, halogen-free in accordance with CEI EN 60754-2 (CEI EN 50267-2-2)
- Oxygen limit index: 22.5%

NEW **CABLE DUCT AND ACCESS CHAMBER SYSTEMS**

Corrugated Cable Ducts Double Wall - c/w Draw Wire, 450N Crushing Strength



Corrugated Conduit Ducts

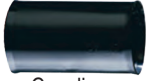

Couplings

Diameter mm	40	50	63	75	90	110	125	160	200
Corr. Conduit Code	DX35000	DX35001	DX35002	DX35003	DX35004	DX35005	DX35006	DX35008	DX35009
Couplings Code	DX58200	DX58201	DX58202	DX58203	DX58204	DX58205	DX58206	DX58208	DX58209
Impact Resistance	15J	15J	20J	20J	20J	28J	28J	40J	40J
Length	50m	50m	50m	50m	50m	50m	25m	25m	25m

Thermoplastic Access Chambers

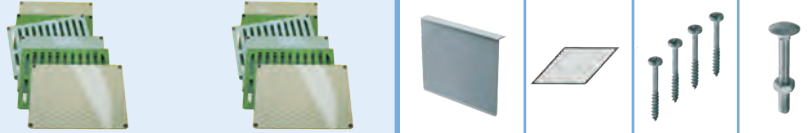

Type	Dimensions mm	Complete Access Chambers	Access Chambers without covers	Covers				Accessories			
				Closed		Gridded		Separator Plate	Sealing Gaskets	Kit of 4 screws	Central bolt for lifting kit
				Grey	Green	Grey	Green				
 Square	200x200x200	-	DX59402	DX59410	DX59430	DX59411	DX59431	DX59440	DX59451	DX59450	-
	300x300x300	-	DX59702	DX59710	DX59730	DX59711	DX59731	DX59740	DX59751	DX59450	-
	400x400x400	-	DX59802	DX59810	DX59830	DX59811	DX59831	DX59840	DX59851	DX59452	DX59453
	550x550x520	-	DX59902	DX59910	DX59930	DX59911	DX59931	DX59940	DX59951	DX59452	DX59453

Accessories sold separately

Kit of 8 Stackable Access Chambers with Smooth Sides c/w Lids

	200x200x200	DX59460	-	DX59410	DX59430	DX59411	DX59431	-	DX59451	DX59450	-
	300x300x300	DX59760	-	DX59710	DX59730	DX59711	DX59731	-	DX59751	DX59450	-

Accessories sold separately

Rectangular Access Chamber

	360x260x326	-	DX59502	DX59511	DX59230	DX59520	DX59231	Transversal	DX59551	DX59650	-
								DX59240			
								Longitudinal			
								Diagonal			
								DX59242			

Accessories sold separately

Application

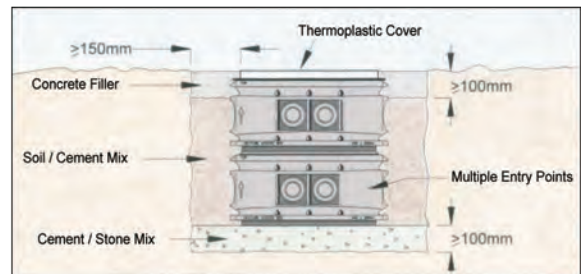
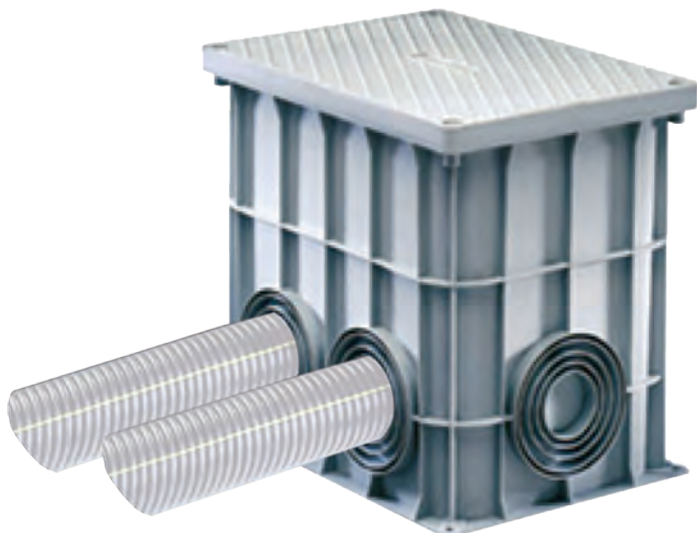

CONDUITS & ACCESSORIES

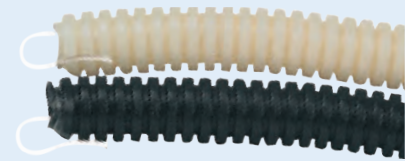
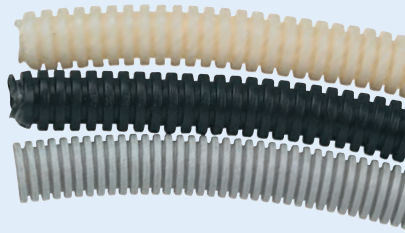

Conduit with Draw Wire



Flexible Self-Extinguishing Conduit

*Low Halogen +5 - 90°C

Size	Code		Code	
	White PVC	Black PVC	Grey Polypropylene	Length
Rolls				
16mm	DX16216/100	DX15016/100	DX20016/100	/100m
20mm	DX16220/100	DX15020/100	DX20020/100	/100m
25mm	DX16225/50	DX15025/50	DX20025/50	/50m
32mm	DX16232/25	DX15032/25	DX20032/25	/25m
40mm	DX16240/25	DX15040/25	DX20040/25	/25m
50mm	DX16250/25	DX15050/25	DX20050/25	/25m
63mm	DX16263/20	DX15063/20	DX20063/20	/20m

Flexible Self-Extinguishing Conduit with Draw Wire

16mm	DX16316/100	DX15116/100	DX20116/100	/100m
20mm	DX16320/100	DX15120/100	DX20120/100	/100m
25mm	DX16325/50	DX15125/50	DX20125/50	/50m
32mm	DX16332/25	DX15132/25	DX20132/25	/25m
40mm	DX16340/25	DX15140/25	DX20140/25	/25m
50mm	DX16350/25	DX15150/25	DX20150/25	/25m
63mm	DX16363/20	DX15163/20	DX20163/20	/25m

Diflex Range Spiralled Sheath - Heavy duty. Temp. +5°C to 60°C - Packed in 30m coil

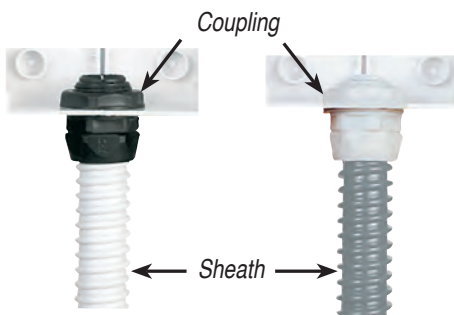

Sheath Ø mm	Black PVC		Grey PVC	
	Coupling IP54	Sheath	Coupling IP54	Sheath
8mm	DX54108	DX30108/30	DX54008	DX30008/30
10mm	DX54110	DX30110/30	DX54010	DX30010/30
12mm	DX54112	DX30112/30	DX54012	DX30012/30
16mm	DX54116	DX30116/30	DX54016	DX30016/30
20mm	DX54120	DX30120/30	DX54020	DX30020/30
25mm	DX54125	DX30125/30	DX54025	DX30025/30
28mm	DX54128	DX30128/30	DX54028	DX30028/30
32mm	DX54132	DX30132/30	DX54032	DX30032/30
40mm	DX54140	DX30140/30	DX54040	DX30040/30
50mm	DX54150	DX30150/30	DX54050	DX30050/30

Note: IP54 increased to IP66 when using rigid conduit



GW50415



GW50421

Couplings (Flexible conduit to enclosure)

IP54 Code	Conduit Ext. Ø mm	Mounting Hole Ø mm
GW50415	16	20
GW50416	20	23
GW50417	25	29
GW50418	32	37
GW50419	40	48
GW50420	50	54

IP44 Code	Conduit Ext. Ø mm	Mounting Hole Ø mm
GW50421	16	23
GW50422	20	23
GW50424	25	29
GW50425	32	37
GW50426	40	37
GW50427	50	48

Flexible to Rigid Conduit - IP65

Code	Conduit Ext. Ø mm
DX43420	20
DX43425	25
DX43432	32
DX43440	40



Flexible conduit shown fitted

Straight Rotating Coupler for flexible Conduits - IP65

Code	PG Size	Conduit
DX54417	PG-16	16mm
DX54420	PG-21	20mm
DX54425	PG-29	25mm
DX54432	PG-36	32mm



CONDUITS & ACCESSORIES

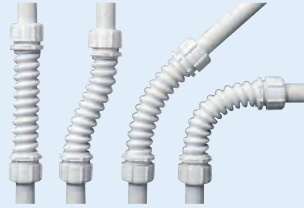

50 Speedy - Flex Range - RAL 7035 Grey Watertight Flexible Couplings

IP66 Code	For rigid Conduits with external Ø mm	External Ø mm	Internal Ø mm	Coupling length mm	IP44 Code
GW50201	16	27	13	140	-
GW50202	20	31.5	17	160	GW50208
GW50203	25	41	21.5	205	GW50209



Saddle Clamps (Shock-Resistant Polymer)

Code	Size mm	Type
GW50602	20	Clamp
GW50603	25	Clamp
GW50606	20	Collar
GW50607	25	Collar
GW50608	32	Collar
GW50609	200mm long	Rail

Flexible Joint (for Flexible Conduit)

Code	Size
GFLEX16	16mm
GFLEX20	20mm
GFLEX25	25mm



PG Glands (Compression Glands) c/w Lock Nut

PG Size	Mounting Hole Ø	Code IP66	Cable Ø	Pack Qty	Code IP68	Cable Ø	Pack Qty
7	12.5mm	GW52001	3 - 6mm	50	GW52071	3.5 - 6.5mm	50
9	16mm	GW52002	5 - 8mm	50	GW52072	4 - 8mm	50
11	19mm	GW52003	7 - 10.5mm	25	GW52073	5 - 10mm	50
13.5	20mm	GW52004	9 - 12.5mm	25	GW52074	6 - 12mm	25
16	23mm	GW52005	13 - 16mm	25	GW52075	10 - 14mm	25
21	29mm	GW52006	17 - 20mm	25	GW52076	13 - 18mm	25
29	37mm	GW52007	21 - 26mm	25	GW52077	18 - 25mm	25
36	48mm	GW52008	30 - 34mm	10	GW52078	22 - 32mm	10
42	54mm	GW52009	40 - 43mm	6	GW52079	30 - 38mm	6
48	60mm	GW52010	46 - 50mm	5	GW52080	34 - 44mm	5

Metal Reducing Couplers



Code	Male Thread	Female Thread	Description	Pack Qty
GW76867	PG16	PG21	PG Reduction Bush	10/100
GW76868	PG21	PG29		5/50
GW76869	PG29	PG36		5/50
GW76870	M20	M25	Metric Reduction Bush	10/100
GW76871	M25	M32		10/100
GW76872	M32	M40		5/50
GW76873	M40	M50		5/50

Brass Cable Gland - IP68

Brass Cable Gland - IP65

Polyamide Cable Gland - IP54



c/w Multiple Gasket

c/w Clamp

PG Size	Cable Size	Code	Code	Code
PG16	7.5 - 12.5mm	GW76827	GW76843	CRS16
PG21	10 - 19mm	GW76828	GW76844	CRS21
PG29	17 - 24mm	GW76829	-	-
PG36	24 - 33mm	GW76830	GW76846	CRS36

NEW

CONNECTOR WITH CRIMPED CONNECTIONS

Insert 4P (40A / 400/690V) + 2P (10A / 250V) + E

Hood

Base



Type	Insert 32x13	40A Pins - 6mm ²	10A Pins - 1mm ²	GW77362	GW77361
Male	GW76138	GW77278	GW77210	Material GRP; Thread: PG16 For 32x13 Insert	Material GRP; With Lever For 32x13 Insert
Female	GW76038	GW77274	GW77204		

MULTIPOLE CONNECTORS IP65

Bases					Hoods			
*1 Lever for 6Pole+E & 48Pole+E		with 2 levers		with levers	High Profile hood	without levers	without levers	with levers
No. of Poles	Insert Size (mm)	Gland Size	Flush Rear Entry	Surface 1 x Gland Entry	Side Entry	Side Entry	Top Entry	Top Entry
*6Pole+E	44 x 27 - 6B	PG16	*GW76401	*GW76301	-	GW76502	GW76504	GW76531
10Pole+E	57 x 27 - 10B	PG16	GW76412	GW76322	-	GW76519	GW76520	GW76536
10Pole+E	57 x 27 - 10B	PG21	GW76412	-	GW76471	-	GW76421	-
16Pole+E	77 x 27 - 16B	PG21	GW76413	GW76324	GW76473	GW76521	GW76522	GW76537
24Pole+E	104 x 27 - 24B	PG21	GW76414	GW76326	GW76475	GW76523	GW76524	GW76538
12/32Pole+E	77 x 62 - 32B	PG36	GW76415	GW76328	-	GW76526	GW76529	GW76540
48Pole+E	104 x 62 - 48B	PG36	*GW76411	*GW76321	-	GW76514	GW76517	-

* 6Pole+E & 48Pole+E only with 1 lever, all other with 2 levers. 48Pole+E c/w Lid.

Connectors 16A 500V - Screw Terminals

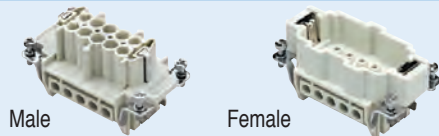

Connectors 35A 830V - Screw Terminals



No. of Poles	Insert Size (mm)	Male	Female	Term. No	No. of Poles	Insert Size (mm)	Male	Female	Term. No																		
6Pole+E	44 x 27 - 6B	GW76103	GW76003	1-6	12Pole+E	77 x 62 - 32B	GW76141	GW76041	1-6																		
10Pole+E	57 x 27 - 10B	GW76104	GW76004	1-10			GW76142	GW76042	7-2																		
16Pole+E	77 x 27 - 16B	GW76105	GW76005	1-16	<p>Optional Covers</p> <table border="1"> <thead> <tr> <th>Size (mm)</th> <th>For Base</th> <th>For Hood</th> </tr> </thead> <tbody> <tr> <td>44 x 27 - 6B</td> <td>GW76813</td> <td>GW76818</td> </tr> <tr> <td>57 x 27 - 10B</td> <td>GW76805</td> <td>GW76809</td> </tr> <tr> <td>77 x 27 - 16B</td> <td>GW76806</td> <td>GW76810</td> </tr> <tr> <td>104 x 27 - 24B</td> <td>GW76807</td> <td>GW76811</td> </tr> <tr> <td>77 x 62 - 32B</td> <td>GW76808</td> <td>GW76812</td> </tr> </tbody> </table>					Size (mm)	For Base	For Hood	44 x 27 - 6B	GW76813	GW76818	57 x 27 - 10B	GW76805	GW76809	77 x 27 - 16B	GW76806	GW76810	104 x 27 - 24B	GW76807	GW76811	77 x 62 - 32B	GW76808	GW76812
Size (mm)	For Base	For Hood																									
44 x 27 - 6B	GW76813	GW76818																									
57 x 27 - 10B	GW76805	GW76809																									
77 x 27 - 16B	GW76806	GW76810																									
104 x 27 - 24B	GW76807	GW76811																									
77 x 62 - 32B	GW76808	GW76812																									
24Pole+E	104 x 27 - 24B	GW76107	GW76007	1-24																							
32Pole+E	77 x 62 - 32B	GW76105	GW76005	1-16																							
		GW76106	GW76006	17-32																							
48Pole+E	104 x 62 - 48B	GW76107	GW76007	1-24																							
		GW76108	GW76008	25-48																							

3 OR 4 POLE CONNECTORS

Bases - with Lever



Connectors - 10A 250V



Type	Plastic	Metal	Size (mm)	No. of Poles	Female	Male
Straight	GW76201	GW76202	24.5 x 35 x 30	3Pole+E	GW76001	GW76101
90° Angle	GW76203	GW76204	41.5 x 42 x 30	4Pole+E	GW76002	GW76102

Hoods - M20 Thread



Protection Caps - with retaining cable



Type	Plastic	Metal	Size (mm)	Plastic	Metal	Size (mm)	Type	Plastic	Metal	Size (mm)
Straight	GW76227	GW76228	35 x 27 x 54	GW76231	GW76232	35 x 49 x 51	Female Connector	GW76801	GW76802	35 x 27 x 18
90° Angle	GW76229	GW76230	35 x 36 x 50	-	-	-	Male Connector	GW76803	GW76804	35 x 27 x 18

EMERGENCY LUMINAIRES WALL OR CEILING MOUNT



Flat - Non-Maintained Lighting – Lamps included

Code	Lamp		Duration	Batteries Type	Weight (kg)	Mounting	Mounting Type	IP
	Power	Type						
GW81213	8W	FD	over 3h	Ni-Cd	1.1	Wall	Surface	IP40

Flat - Maintained Lighting – Lamps included

GW81215	8W	FD	over 1h	Ni-Cd	1.0	Wall	Surface	IP40
GW81216	8W	FD	over 3h	Ni-Cd	1.1	Wall	Surface	IP40



GW81222/3

Basic - Non-maintained Lighting – Lamps included

GW80235	8W	FD	over 1h	Ni-Cd	1,2	Wall/Ceiling	Surface	IP40
GW81222	8W	FD	over 1h	Ni-Cd	1,3	Wall/Ceiling	Surface	IP65
GW81223	8W	FD	over 3h	Ni-Cd	1,4	Wall/Ceiling	Surface	IP65



GW81266
Wall Mount

GW81261
Ceiling Mount
Double Side

Basic - Maintained Lighting – Lamps included

GW81225	8W	FD	over 1h	Ni-Cd	1,3	Wall/Ceiling	Surface	IP65
GW81227	24W	FD	over 1h	Ni-Cd	1,5	Wall/Ceiling	Surface	IP65
GW81261	11W	FD	over 1h	Ni-Cd	1,3	Wall/Ceiling	Surface	IP40
GW81266	11W	FD	over 1h	Ni-Cd	1,6	Ceiling	Surface	IP40
GW81257	24W	FD	over 1h	Ni-Cd	1,7	Wall	Flush	IP40
GW81259	24W	FD	over 1h	Ni-Cd	1,7	Wall	Flush	IP40



GW81601
GW81631
Luminaire with safety sign fitted

GW81621

Startec Basic - LED Maintained - IP42

GW81601	3W	LED	over 1h	Ni-Mh	1,5	Wall/Ceiling	Surface	IP42
GW81602	3W	LED	over 3h	Ni-Mh	1,6	Wall/Ceiling	Surface	IP42

Startec Basic - LED Maintained - IP42 - Lamps included

GW81621	3W	LED	over 1h	Ni-Cd	1,5	Ceiling	Flush	IP42
GW81622	3W	LED	over 3h	Ni-Cd	1,6	Ceiling	Flush	IP42

Startec Check - LED Maintained Self-Testing - IP42 - Class II

GW81631	3W	LED	over 1h	Ni-Cd	1,5	Wall/Ceiling	Surface	IP42
GW81632	3W	LED	over 3h	Ni-Cd	1,6	Wall/Ceiling	Surface	IP42



RMC - AD Remote Control (with Rest Mode) IP20 – for use with Startec Check

Code	Voltage	Connectable Devices	Weight	Carton
GW80961	230V 50/60Hz	60+60	0.3	1/2

The remote control is used to synchronise and manage the system from a single point. Every remote control can command up to two lines, with 60 lamps each. The remote control synchronises the connected lamps, forces the execution or inhibition of the tests; it also sends the Reset mode command. Compatible with GW81631, GW81632



GW80968

GW81691

Rectangular Boxes for Flush-mounting of Flat & Basic

Code	Suitable for	Material	Outer Dimensions (mm)	Weight	Carton
GW80968	8-24W	PS	376 x 168 x 48	0.3	1/10

Fixing Bracket for Wall for Startec Check

Code	Type of Installation	Colour	Carton
GW81691	Perpendicular to the Wall	White	1/24
GW81692	Parallel to the Wall	White	1/24

Safety Signs – Self-adhesive labels for above Emergency Luminaires



FLAT/BASIC 8-24W
STARTEC - LED - 3W

GW80261
GW80471

GW80262
GW80472

GW80263
GW80473

GW80264
GW80474

SIGNAL LAMPS & BULKHEAD LIGHT FITTINGS

*B22 only available while stocks last



(Lamps to be ordered separately)

80 Retta Range Rectangular Luminaires IP44 - Incandescent Lamps - 75W Max

Code	Lamp Holder E27	Type	Code	Lamp Holder B22	Carton Qty
GW80401		Transparent	-		12
GW80402		Yellow	-		12
GW80403		Red	GW80407*		12
GW80404		Green	GW80408*		12

*B22 only available while stocks last



(Lamps to be ordered separately)

80 Tarta Range Oval Luminaires IP44 - Incandescent Lamps - 60W Max

GW80409		Transparent	-		36
GW80410		Yellow	GW80414*		36
GW80411		Red	-		36
GW80412		Green	GW80416*		36

OUTDOOR FEATURE LIGHTING

WHILE STOCKS LAST



Bolla Range - Weatherproof Round Bulkhead Luminaires - IP55

Polycarbonate Base & Diffuser. (Lamps to be ordered separately.)

Incandescent Lamps			Fluorescent Lamps	
Code	Max Power	Base Colour	Code	Max Power
Round Bulkhead Luminaires - 260Ømm x 115(H)mm				
GW80616	60W (E27)	Grey RAL 7035	GW80619	2 x 7W (G23)
GW80761	60W (E27)	Graphite Grey	GW80762	2 x 7W (G23)
Round Bulkhead Luminaires - 260Ømm x 140(H)mm				
GW80622	100W (E27)	Grey RAL 7035	GW80625	2 x 9W (G23)
GW80763	100W (E27)	Graphite Grey	GW80764	2 x 9W (G23)

WHILE STOCKS LAST



Guscio Range - Weatherproof Rectangular Bulkhead Luminaires - IP55

Incandescent & Fluorescent Lamps. Polycarbonate Base & Diffuser. (Lamps to be ordered separately)

Incandescent Lamps			Fluorescent Lamps	
Code	Max Power	Base Colour	Code 1 x 9W	Code 2 x 9W
Rectangular Bulkhead Luminaires - 250 x 175 x 130mm				
GW80601	60W (E27)	Grey RAL 7035	GW80604	GW80607
GW80771	60W (E27)	Graphite Grey	GW80772	GW80773
Rectangular Bulkhead Luminaires - 320 x 225 x 165mm				
Code	Max Power	Base Colour	Code	Power
GW80610	100W (E27)	Grey RAL 7035	GW80613	26W (G24d-3)
GW80774	100W (E27)	Graphite Grey	GW80775	26W (G24d-3)

WHILE STOCKS LAST

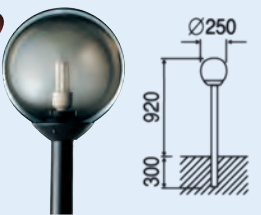

Spherical Globe - Class II - IP54 - c/w Base & 60mm Fibreglass Pole Height 1m (Material: Polycarbonate)

Code	Finish	Dia. mm	Max Lamp Type	Lamp Holder	Weight (kg)
GW86851	Transparent	250	60W/Energy savers	E27	2
GW86852	Opal	250	60W/Energy savers	E27	2
GW86853	Smoked	250	60W/Energy savers	E27	2

Excluding Lamps

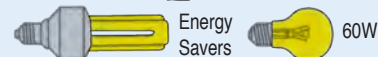

WHILE STOCKS LAST

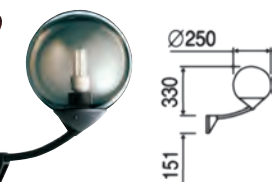

Spherical Globe - Class II - IP54 - c/w Base & Arm for Surface Installation (Material: Polycarbonate)

Code	Finish	Dia. mm	Max Lamp Type	Lamp Holder	Weight (kg)
GW86861	Transparent	250	60W/Energy savers	E27	1.5
GW86862	Opal	250	60W/Energy savers	E27	1.5
GW86863	Smoked	250	60W/Energy savers	E27	1.5

Excluding Lamps



MULTI PURPOSE LIGHTS IP55

WHILE STOCKS LAST



Extro Range Multi Purpose Luminaire IP55 230V

Code	Power	Lamp	Holder	Colour
GW82284	2 x 18W	NB5025 18W	2G11	Graphite Grey
GW82286	2 x 26-32W	PLC-26	GX24q3	Graphite Grey

(Lamps excluded). Polycarbonate housing, stainless steel screws

Extro Range Accessories

Code	Description	Material	Pack
GW82290	Wall mounting swivel bracket	Die cast AL	1/6
GW82298	Single fitting pole mounting bracket 60mm ø	Die cast AL	1/5
GW82292	Single fitting Aluminium column 1.3m height	Die cast AL	1/1
GW88272	Spare tempered & sandblasted glass 280 x 250	Glass	1/5



GW82298

FLOOD LIGHTS



DOMUS - Wall light fitting for display IP23

Code	Power	Lamp	Holder	Colour
GW84001	200-300W	HD	R7s	White
GW84002	200-300W	HD	R7s	Graphite
GW84003	200-300W	HD	R7s	White
GW84004	200-300W	HD	R7s	Graphite



Variable Focus Restricted Beam Optics

Code	Lamp Power	Lamp Volts	Lamp	Current	Colour	Weight (kg)
For mains-connected Halogen lamps – IP66						
GW84374	100W	230V	B15d	0.43A	Graphite Grey	1.6
JD-100	100W	230V	Halogen Lamp B15d			

For extra low voltage Halogen lamps with built-in transformer IP66

Voltage: 230V – 50Hz

GW84387	50W	12V	JC	-	Graphite Grey	2.7
GW84389	75W	12V	JC	-	Graphite Grey	2.8
GW84361	Anti-glare louvre – Aluminium					
JC-12-50	12V Halogen Lamp					



Genius - Floodlights for Halogen Lamps - IP55

Code	Power	Lamp	Holder	Amps	Dimensions
GW84201	500W	HD	R7s	2.2A	180 x 155 x 120
GW84202	1000W	HD	R7s	4.5A	355 x 230 x 150
GW84203	1500W	HD	R7s	6.5A	355 x 230 x 150

(Excluding Lamps) HD (Linear Halogen)



Horus - High Temperature Plastic Housing IP55 (c/w Lamp)

Code Asymmetrical	Power	Lamp	Holder	Code Symmetrical
GX85301*	70W	MD/ST	Rx7s	GX85001*
-	150W	MD/ST	Rx7s	GX85002*
-	400W	MT	E40	GW85104M

*Add to code: **M** (Metal Halide), **S** (High Pressure Sodium)

Spare lamps: **ST-70, ST-150, MD-70 & MD-150**



Horus Symmetrical Floodlights with E.S. Lamps 230V - IP65

Code	No. Lamps	Lamp Power	Lamp Type	Lamp Holder	Current	Weight (kg)
GX85306	2	18W	PLC-18	G24d-2	0.375A	2.7
GX85307	2	26W	PLC-26	G24d-3	0.4A	2.7
GX85066	2	42W	PLCE-42	G24q-4	0.45A	5.2

Excluding Lamps



Titano – Diffused Optics Floodlights - IP66 (Wide Beam) 230V c/w power factor correction

Symmetrical	Power	Lamp	Holder	Dimensions	Asymmetrical
GX84465	250W	MT/SD	E40	418 x 328 x 260	GX84491
GX84466	400W	MT/SD	E40	418 x 328 x 260	GX84494

Titano – Restricted Floodlights - IP66 (Narrow Beam)

GX84520	250W	MT/SD	E40	418 x 328 x 260	GX84552
GX84522	400W	MT/SD	E40	418 x 328 x 260	GX84554
-	600W	MT/SD	E40	418 x 328 x 260	-

(Excluding Lamps). Suitable for MT (Metal Halide) or ST (High Pressure Sodium) lamps.

Code for lamps **MT-250, MT-400 (MH), SD-250, SD-400 (HPS)**



Colosseum/Stadium – Symmetrical diffused Floodlights - IP66

Code	Power	Lamp	Holder	Control Gear	Current
GW84647	1000W	MT/ST	E40	GW84616 230V	10.3A
GW84648	1000W	MT	E40	GW84627 230V	8.25A
GW84663	2000W	MN	E40	*GW84621 400V	9.8A

Note: Fitting and control gear are separate items. (Excluding Lamps). MT (Metal Halide). MN (Metal Halide). ST (High Pressure Sodium)

*400V supply only 1PH (L-L).

INDUSTRIAL LIGHT FITTINGS

(Lamps excluded)



Stainless steel diffuser clamps

Spares/Steelclips GW88255

For photometric data, refer to data CD or visit www.gewiss.com

ZNT Range - IP65

With P.F. correction RAL 7035 Grey Shock Resistant Polycarbonate Base, Weatherproof Light Fitting

Fluorescent Double Type

Magnetic	Electronic	Lamp Power	Dimensions (mm) L x H x W
Code	Code		
GW80004	GW80144	18W	(2ft) 680 x 112 x 195/135
GW80005	GW80145	36W	(4ft) 1290 x 112 x 195/135
GW80006	GW80146	58W	(5ft) 1590 x 112 x 195/135

Fluorescent Single Type

Magnetic	Electronic
Code	Code
GW80001	GW80141
GW80002	GW80142
GW80003	GW80143

Empty Double Fittings & Spare Diffusers

Empty Double Fitting Code	Wired for LED Code	Spare Double Diffuser	Dimensions (mm) L x H x W	Spare Single Diffuser
GW80104	GW80104-LED	GW80134	(2ft) 680 x 112 x 195/135	GW80131
GW80105	GW80105-LED	GW80135	(4ft) 1290 x 112 x 195/135	GW80132
GW80106	GW80106-LED	GW80136	(5ft) 1590 x 112 x 195/135	GW80133

INDUSTRIAL LIGHT FITTINGS

(Lamps excluded)



Plastic diffuser clamps

CLICK 21 Range - IP65 - Polycarbonate high performance weatherproof luminaires with Electronic Ballast

Twin Tube			Single Tube		
Code	Spare Diffuser	Lamp Power	Dimensions (mm) L x H x W	Code	Spare Diffuser
GW80785	-	36W	(4ft) 1290 x 112 x 135	GW80782	-
GW80786	-	58W	(5ft) 1590 x 112 x 135	GW80783	-

INDOOR LIGHT FITTINGS

END OF RANGE



(Lamps excluded)

Iride Range - IP40 - Polymer diffuser 'comfort' with differentiated glareproof prisms

Twin Tube			Single Tube		
Code	Dimensions (mm) L x H x W	Power	Code	Dimensions (mm) L x H x W	
GW80553	(2ft) 625 x 180 x 60	18W	GW80551	(2ft) 625 x 110 x 75	
GW80554	(4ft) 1250 x 180 x 60	36W	GW80552	(4ft) 1250 x 110 x 75	
GW80555	(5ft) 1555 x 200 x 60	58W			

HIGHBAY LIGHT FITTINGS



Aluminium Type

Acrylic Type

GW83531/7

Halle TS Range High Bay 230V IP65 Control Gear. 470mm Ø Bowl

Acrylic Reflector	Power	Lamp	Holder	Weight	Current ST/Run	Aluminium Reflector
GX83403	250W	ME-SE	E40	6.4kg	2.10/1.42	GX83303
GX83406	400W	ME-SE	E40	7.8kg	3.80/2.20	GX83306
GW83531	IP65 Tempered glass bowl kit for Aluminium Reflector.					
GW83537	IP65 PMMA bowl kit for Acrylic Reflector.					

QE (Mercury Vapour). ME-SE (Metal Halide & HPS) (Lamps excluded)



KONO - High Bay IP65 Weatherproof (240V)

Code	Power	Lamp	Holder	Weight	Amps
GW84805-*	400W	ME-AT/SE-ST	E40	10.8kg	4.2A

*Add to code M (Metal Halide), S (High Pressure Sodium) (Lamps excluded)

Friby - Low Bay 230V, with power factor correction (Glass to be ordered separately)

Fitting	Power	Lamp	Holder	Current ST/Run	Dimensions (mm) L x H x W
GX85943*	250W	MT/ST	E40	2.10/1.42	595 x 410 x 197
GX85945*	400W	MT/ST	E40	3.80/2.20	595 x 410 x 197
GW88259	Bottom Tempered Glass				342 x 335
GW84816	Flush-mounting frame				595 x 410 x 20

*Add to code M (Metal Halide), S (High Pressure Sodium) (Lamps excluded)

NEW SMART [4] 2.0 LED - INDUSTRIAL LIGHTING IP66

Efficiency: ±110lm/W
Life Time: 80000hrs
Colour Temp: 4000K
CRI: >80
Emergency, 1-10V Dimming & RF Control on Request

Low-Bay Lighting Devices

High-Bay Lighting Devices

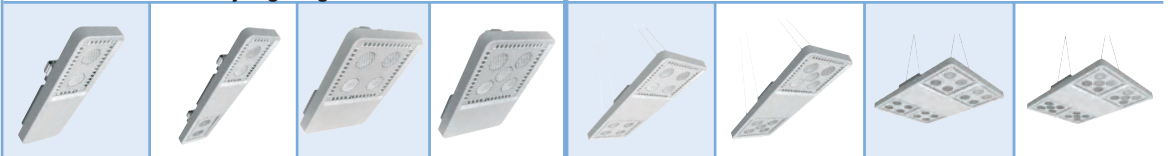

Configuration	LB 2L	LB 2+2L	LB 4L	LB 5L	HB 4+4L	HB 5+5L	HB 4x4L	HB 4x5L
Light Output	2730lm	5460lm	5460lm	6820lm	10920lm	13650lm	21830lm	27290lm
Power	25W	50W	50W	60W	97W	118W	194W	236W
Equivalent Power	58W FD	2 x 58W FD	2 x 58W FD	2x 58W FD	250W ME	250W ME	400W ME	400W ME

Order Codes

Restricted 30° Optics	GWS4002GS	GWS4012GS	GWS4022GS	GWS4032GS	GWS4042GS	GWS4052GS	GWS4062GS	GWS4072GS
Average 60° Optics	GWS4003GS	GWS4013GS	GWS4023GS	GWS4033GS	GWS4043GS	GWS4053GS	GWS4063GS	GWS4073GS
Diffused 100° Optics	GWS4004GS	GWS4014GS	GWS4024GS	GWS4034GS	GWS4044GS	GWS4054GS	GWS4064GS	GWS4074GS
Elliptic Optics	GWS4005GS	GWS4015GS	GWS4025GS	GWS4035GS	GWS4045GS	GWS4055GS	GWS4065GS	GWS4075GS
Asymmetrical Optics	GWS4006GS	GWS4016GS	GWS4026GS	GWS4036GS	GWS4046GS	GWS4056GS	GWS4066GS	GWS4076GS

Mounting Accessories

Bracket Kit	GWL1921	GWL1922	GWL1923	GWL1923	GWL1924	GWL1924	GWL1925	GWL1925
Fixed Suspension Kit	GWL1901	GWL1901	GWL1901	GWL1901	Included	Included	Included	Included
Ceiling Kit	Included	Included	Included	Included	GWL1927	GWL1927	GWL1928	GWL1928
Rod Kit	-	-	GWL1926	GWL1926	4 x GWL1926	4 x GWL1926	-	-
Protective glass	GWL1902	2 x GWL1902	GWL1903	GWL1903	2 x GWL1903	2 x GWL1903	4 x GWL1903	4 x GWL1903
Vandal-Proof/Safety Kit	Included	GWL1905	GWL1905	GWL1905	2 x GWL1905	2 x GWL1905	2 x GWL1905	2 x GWL1905

NEW SMART [4] 2.0 LED - FLOOD LIGHTS IP66

Efficiency: ±110lm/W
Life Time: 80000hrs
Colour Temp: 4000K
CRI: >80; c/w Stirrup Bracket
1-10V Dimming & RF Control on Request



Configuration	FL 2L	FL 2+2L	FL 5L	FL 5+5L	FL 4x5L
Light Output	2730lm	5460lm	6820lm	13650lm	27290lm
Power	25W	50W	60W	118W	236W
Equivalent Power	35W MT	70W MT	100W MT	250W MT	400W MT

Order Codes

10° Spotlight Optics	GWS4101GS	GWS4111GS	GWS4131GS	GWS4151GS	GWS4171GS
Restricted 30° Optics	GWS4102GS	GWS4112GS	GWS4132GS	GWS4152GS	GWS4172GS
Average 60° Optics	GWS4103GS	GWS4113GS	GWS4133GS	GWS4153GS	GWS4173GS
Diffused 100° Optics	GWS4104GS	GWS4114GS	GWS4134GS	GWS4154GS	GWS4174GS
Elliptic Optics	GWS4105GS	GWS4115GS	GWS4135GS	GWS4155GS	GWS4175GS
Asymmetrical Optics	GWS4106GS	GWS4116GS	GWS4136GS	GWS4156GS	GWS4176GS

NEW SMART 3 LED LINEAR FITTING IP66/69

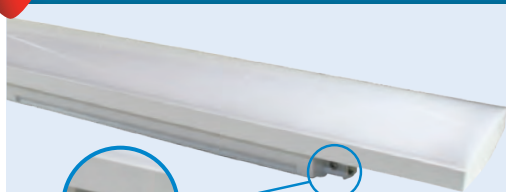

SMART 3 - IP66/69 100 000hr life (L70) | 4000K CCT | CRI 80 | IK08 | -30°C to + 50°C

Code Stand Alone	Code Through Wiring (Linkable)	Power	Lumens	Dimensions (mm)
Transparent Diffuser				
GWS3118T*	GWS3118TL*	15W	1670lm	800 x 110 x 75
GWS3136T*	GWS3136TL*	20W	2510lm	1200 x 110 x 75
GWS3158T*	GWS3158TL*	26W	3340lm	1600 x 110 x 75
GWS3218T*	GWS3218TL*	26W	3450lm	800 x 110 x 75
GWS3236T*	GWS3236TL*	43W	5180lm	1200 x 110 x 75
GWS3258T*	GWS3258TL*	53W	6900lm	1600 x 110 x 75
Opal Diffuser				
GWS3118P*	GWS3118PL*	15W	1540lm	800 x 110 x 75
GWS3136P*	GWS3136PL*	20W	2320lm	1200 x 110 x 75
GWS3158P*	GWS3158PL*	26W	3090lm	1600 x 110 x 75
GWS3218P*	GWS3218PL*	26W	3200lm	800 x 110 x 75
GWS3236P*	GWS3236PL*	43W	4800lm	1200 x 110 x 75
GWS3258P*	GWS3258PL*	53W	6400lm	1600 x 110 x 75

Accessories

GX60004HE	1.5m Power Lead with 16A 2P+E IEC 309 Plug
GWS3198	Emergency Kit 3hrs (only compatible with through wiring (linkable) version)

* Also available in Daylight (5700K), Add 57K to code

GWS3195

GX60004HE

Accessories are included per fitting:



Through Wiring Accessories

Common Accessories



SMART PRO LED - FLOOD LIGHTS IP66

Lifetime: 110 000h / L80B10
Instant On/Off
Compact & Flexible

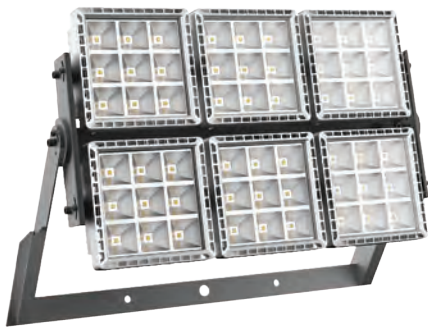

Smart Pro Flood - Colour Temperature: 4000K

Code	Lamp Power	Power Supply	Lumens	Dimensions	Optic
GWP1121HE	260W	Included (230VAC)	26220	497 x 276mm	Symmetrical
GWP1125HE	260W	Included (230VAC)	25490	497 x 276mm	Asymmetrical
GWP1161HE	770W	Not Included	78650	882 x 689mm	Symmetrical
GWP1165HE	770W	Not Included	76470	882 x 689mm	Asymmetrical
GWP1191HE	1110W	Not Included	117970	882 x 929mm	Symmetrical
GWP1195HE	1110W	Not Included	114710	882 x 929mm	Asymmetrical

Accessories

Code	Description
GWP1901HE	770W Power Supply 230VAC
GWP1902HE	1110W Power Supply 230VAC
GWP1903HE	1110W Power Supply 400VAC



STREET LIGHTING 230VAC

Road [5] - Wide Optic | Die-Cast Aluminium | IP66 | L80B05@25%: 77000h

Code	Lumen	Power	Colour Temp.	Size (mm)
GWR5712	7680lm	76W	4000K	560 x 330
GWR5773	7860lm	79W	4000K	690 x 330
GWR5774	10480lm	106W	4000K	690 x 330
GWR5715	17090lm	159W	4000K	690 x 330
GWR5716	19580lm	185W	4000K	690 x 330



Road [5]

Street [O₃] - ST1 Optic | Die-Cast Aluminium | PMMA Lenses | IP66 | L80B10@25%: 100 000h

Code	Lumen	Power	Colour Temp.	Size (mm)
GW87410	3470lm	37W	4000K	726 x 403
GW87411	6760lm	68W	4000K	726 x 403
GW87412	9860lm	99W	4000K	726 x 403



Street [O₃]

Street [O₃] MAXI - ST1 Optic | Die-Cast Aluminium | PMMA Lenses | IP66 | 1-10V Dimming
L80B10@25%: 100 000h

Code	Lumen	Power	Colour Temp.	Size (mm)
GWS7801	16530lm	166W	4000K	1027 x 449
GWS7802	19310lm	192W	4000K	1027 x 449
GWS7803	22030lm	217W	4000K	1027 x 449
GWS7804	24780lm	242W	4000K	1027 x 449
GWS7805	27540lm	268W	4000K	1027 x 449



Street [O₃] MAXI

Bi-Power with Self-Learning

Code	Lumen	Power	Colour Temp.	Size (mm)
GWS7821	16530lm	166W	4000K	1027 x 449
GWS7822	19310lm	192W	4000K	1027 x 449
GWS7823	22030lm	217W	4000K	1027 x 449
GWS7824	24780lm	242W	4000K	1027 x 449
GWS7825	27540lm	268W	4000K	1027 x 449

Note: The bi-power versions with self-learning can be configured in 3 flux reduction modes: two of 6 hours (0-6hrs or 2-4hrs) and one of 8 hours (2-6hrs). The driving current can be set at 530 / 410 / 350mA via a jumper or resistor.

Urban LED [O₃] - ST1 Optic | Die-Cast Aluminium | PMMA Lenses | 1-10V Dimming | IP66
L80B10@25%: 100 000h

Code	Lumen	Power	Colour Temp.	Size (mm)
GW87601	3460lm	54W	3500K	Ø570
GW87602	5050lm	81W	3500K	Ø570
GW87603	6610lm	105W	3500K	Ø570



Urban [O₃]

Urban Cosmopolis [O₃]

Die-Cast Aluminium Urban Lighting, Flat Glass, Voltage: 220/240V-50/60Hz, IP66

Code	Lamp Power	Lamp	Lamp Holder	Colour
GW87641	45W	MT	PGZ-12	Graphite Grey
GW87642	60W	MT	PGZ-12	Graphite Grey
GW87643	90W	MT	PGZ-12	Graphite Grey



Urban Cosmopolis

WITH MORE THAN
85,000
ELECTRICAL PRODUCTS

YOUR OPTIONS
ARE ENDLESS



DISTRIBUTED BY:

AC/DC SFC GEWISS



5th Edition 2019

HEAD OFFICE - JOHANNESBURG

P.O. Box 3812, Edenvale,
1610, South Africa
26 Nguni Drive
Longmeadow Estate West
Edenvale, Gauteng
South Africa

info@acdc.co.za

Reception 010 202 3300

Sales 010 202 3400

Technical 010 202 3500

Fax 010 202 3365

www.acdc.co.za

BRANCH CONTACT DETAILS

Johannesburg	010 202 3300
Germiston	011 418 9600
Cape Town	021 510 0710
Pinetown	031 700 4215
Riverhorse	031 492 4800

www.acdc.co.za

Distributors & Franchises throughout Southern Africa

THINK ELECTRICAL